

**B20-22**  
RL

**WOLA BŁĘDOWSKA**

**POMOCNIA**

Pomocnia  
0.07

**B20-24**  
RL

**B21-2**  
R

0121001

**B21-4**  
R

**B21-1**  
R

Wola Błędowska  
0.10

**B16-1**  
RPZ

**B20-19**  
RL

105.3

**B20-23**  
RL

**B17-1**  
RL

**B20-20**  
RL

**B20-25**  
RL

**B20-26**  
RL

0121004

**B20-27**  
RL

**B20-27**  
RL

**BŁĘDOWKO**

**B20-28**  
RL

Sniadowo

Sniadowo  
0.02

**FALBOGI BOROWE**

**B21-10**  
R

Biogostawie  
0.07

**B20-25**  
RL

102.8

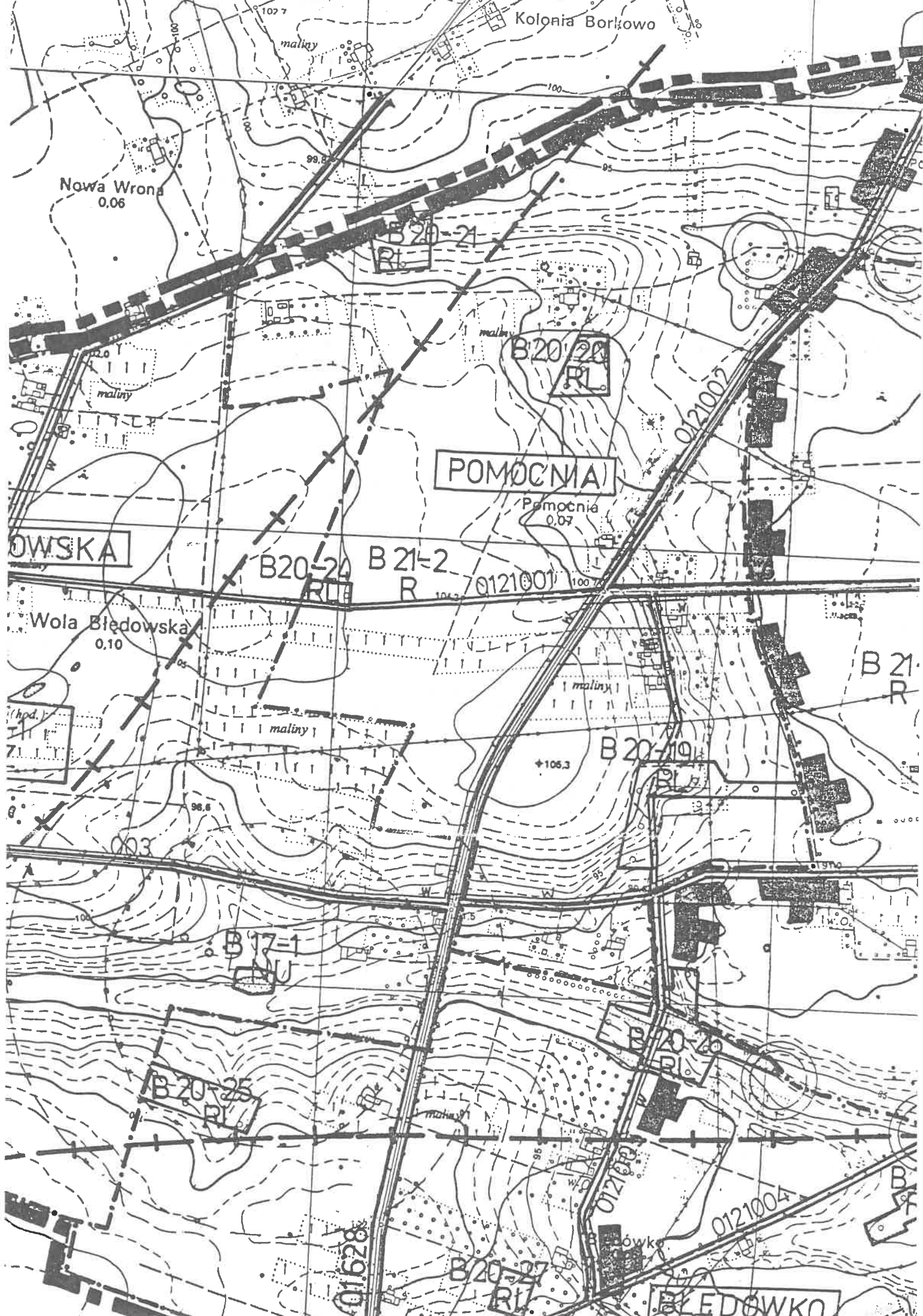

Kolonia Borkowo

Nowa Wrona  
0.06

POMOCNIA

Pomocnia  
0.07

OWSKA

Wola Błędowska  
0.10

B 21  
R

B 20-19  
R1

B 20-25  
R1

B 20-26  
R1

B 20-27  
R1

BŁĘDOWKO

01628

0121004

0121002

0121001

B 20-24  
R1

B 21-2  
R

B 20-20  
R1

B 20-21  
R1

B 17-1  
R1

maliny

maliny

maliny

maliny

100

95

99.8

107.7

101.0

102.0

100.7

+106.3

98.6

100.3

100

98.5

01310

10.0

B 21

R

Błędowo

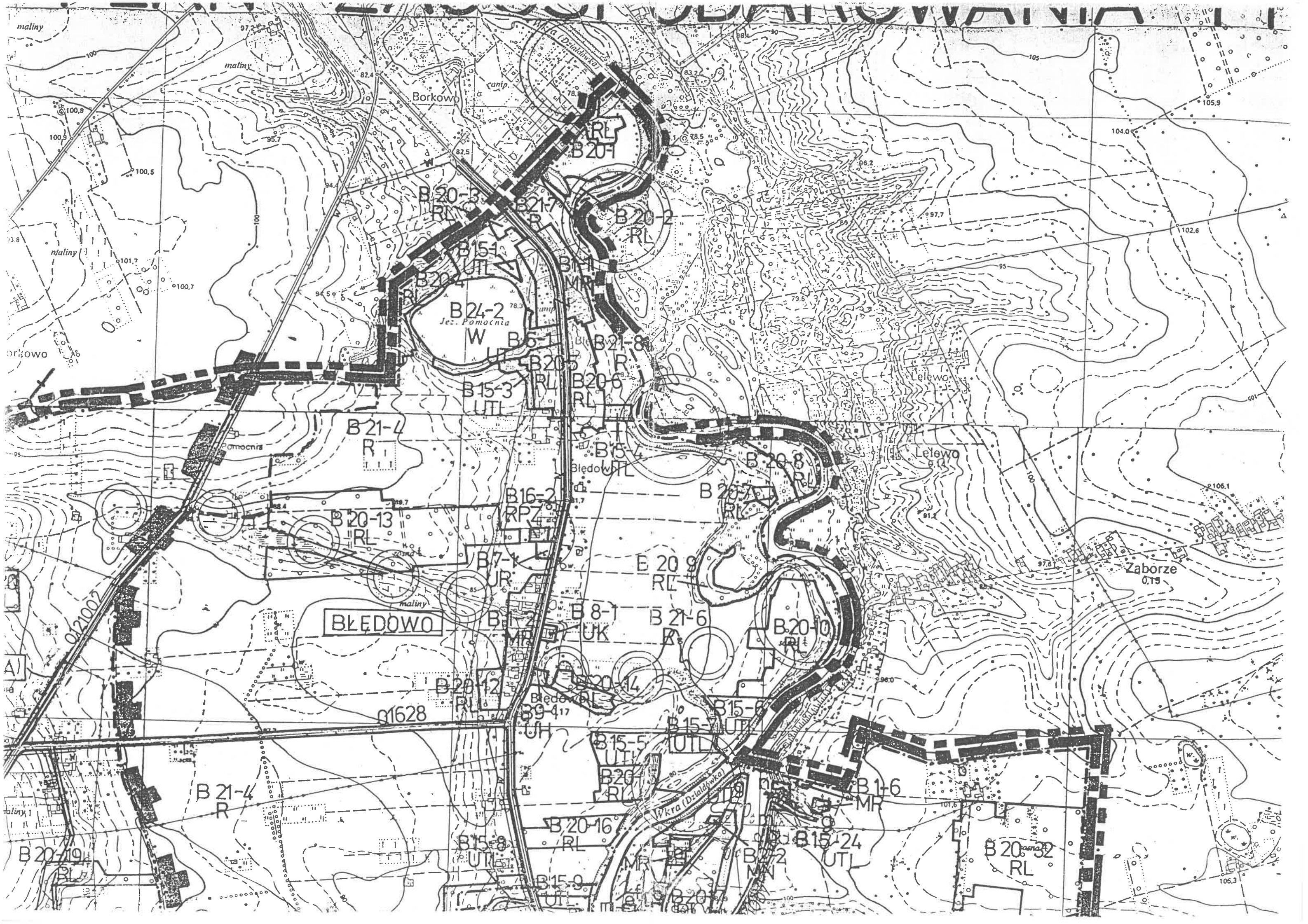

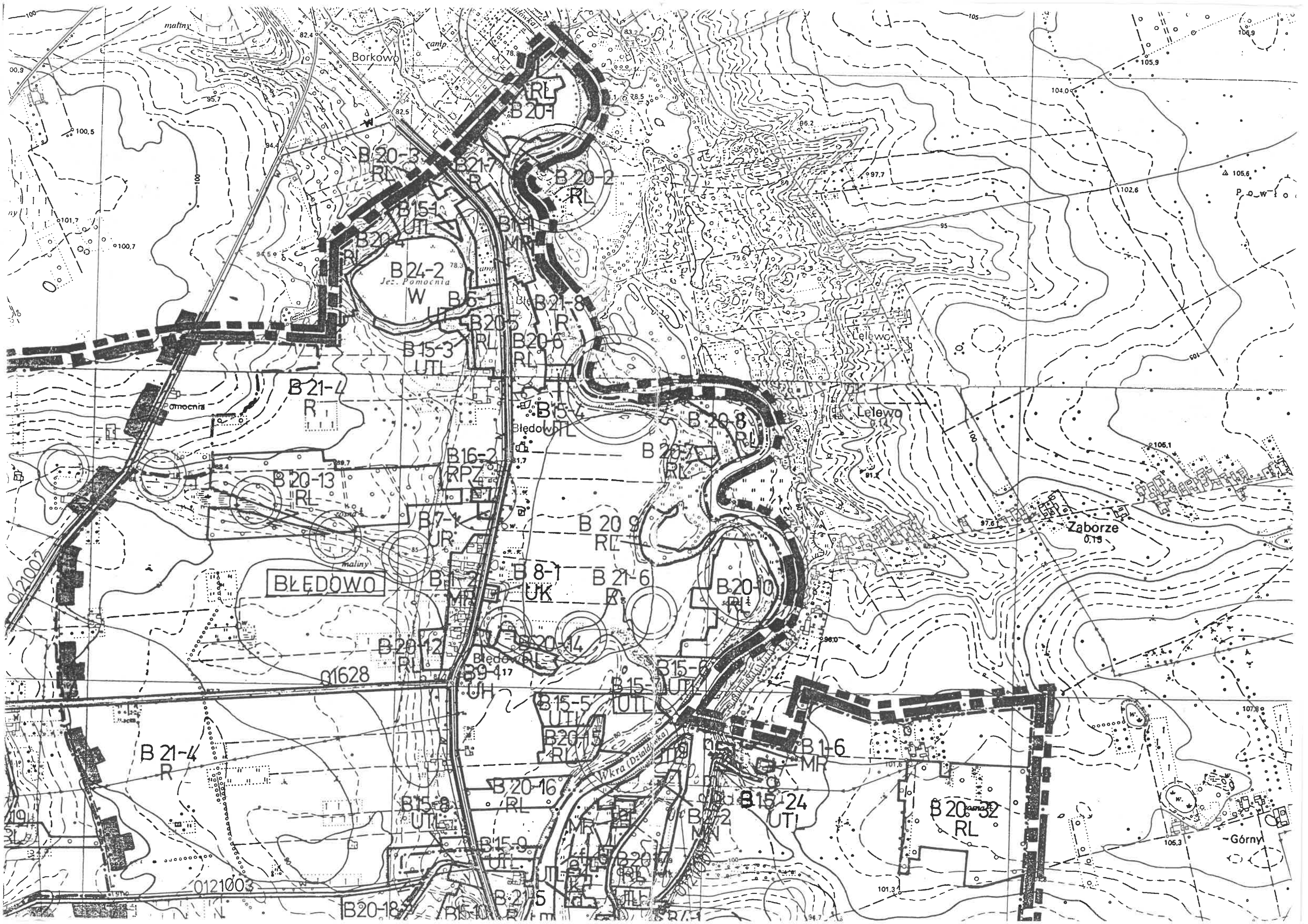

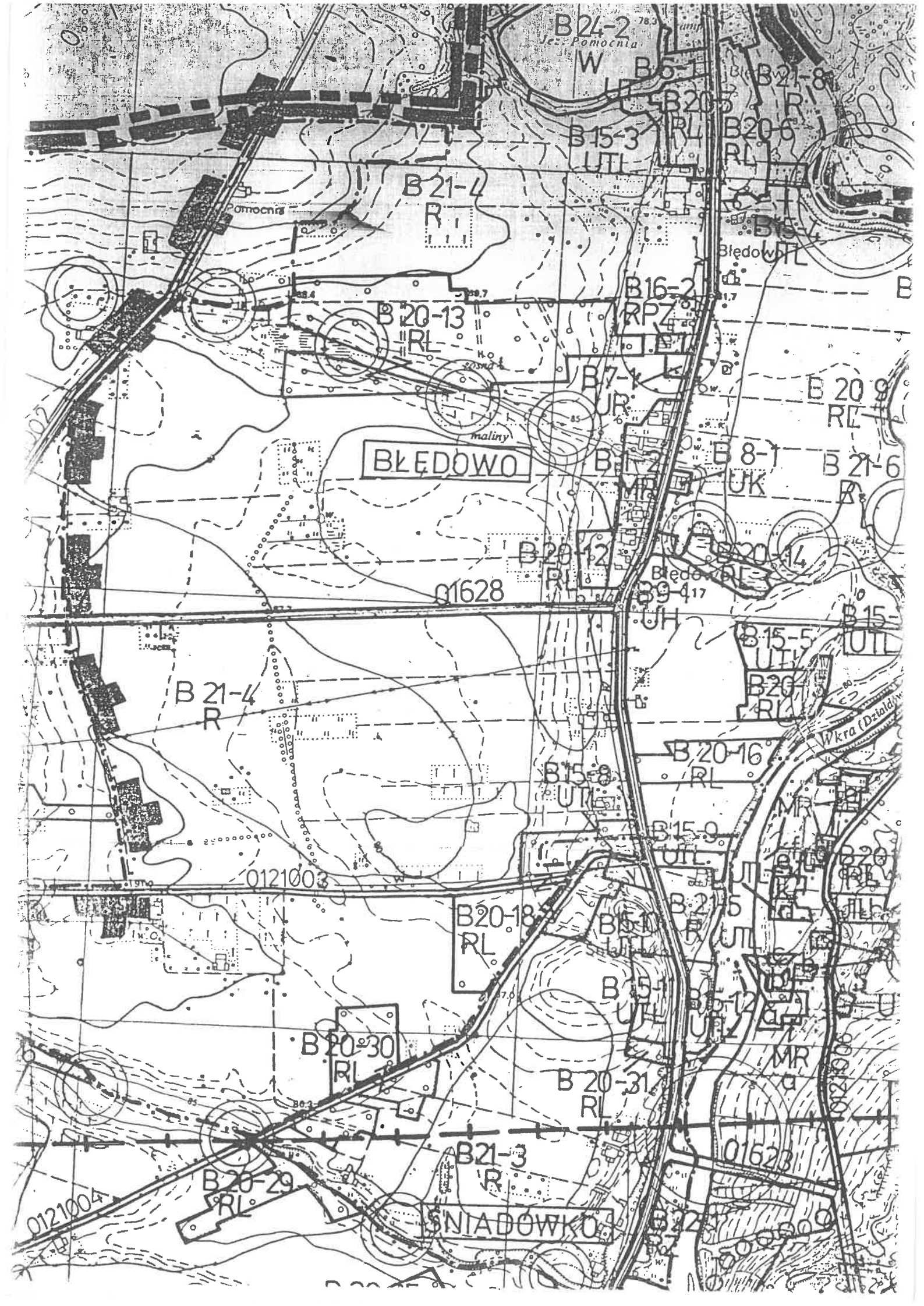







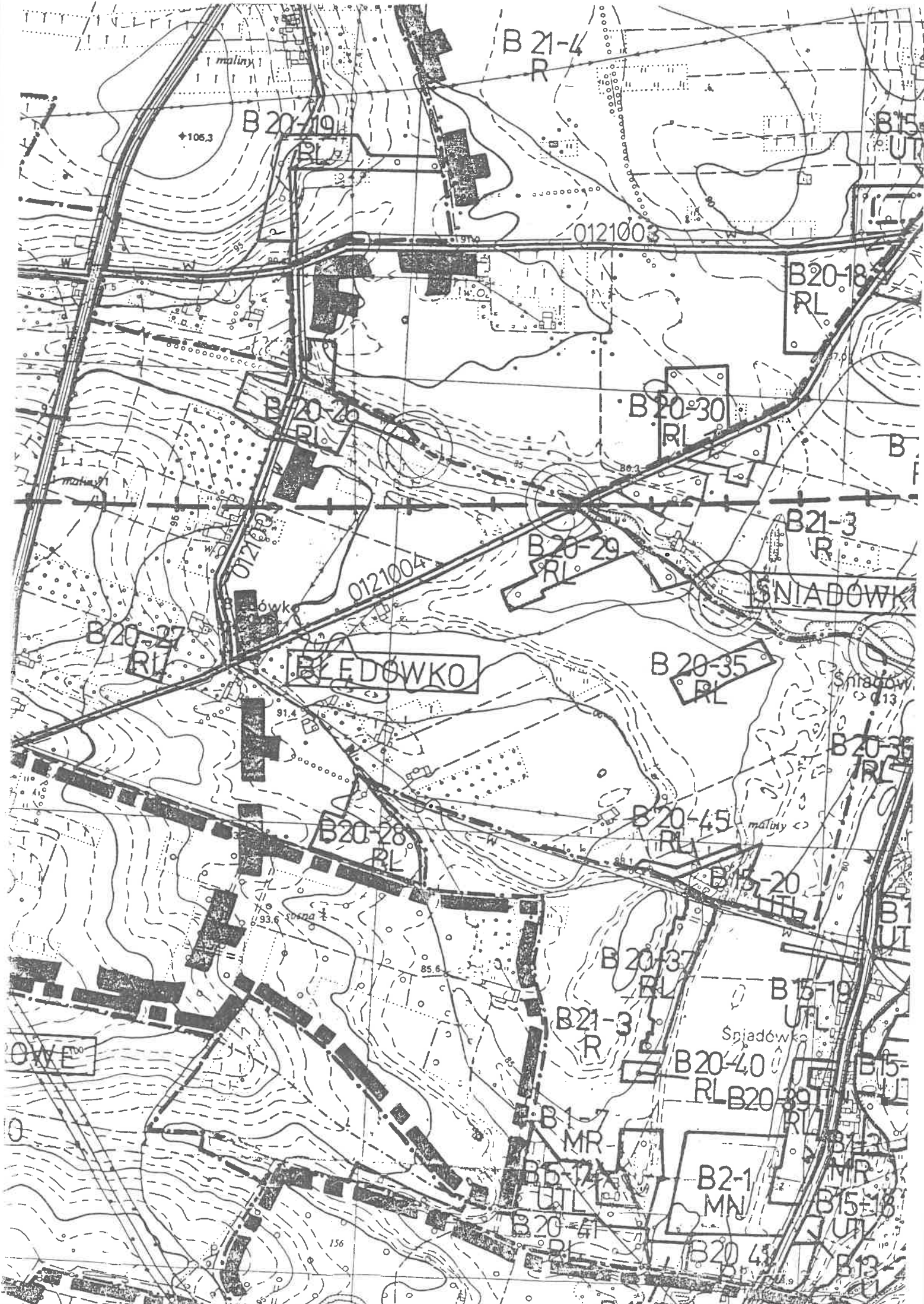

B 21-4  
R

B 20-19  
RL

B 20-18  
RL

B 20-30  
RL

B 20-20  
RL

B 20-29  
RL

B 21-3  
R

B 20-27  
RL

EDOWKO

B 20-35  
RL

B 20-28  
RL

B 20-45  
RL

B 20-40  
RL

B 20-37  
RL

B 21-3  
R

OWE

B 21-3  
R

Sniadówko

B 20-40  
RL

B 20-39  
RL

B 2-1  
MN

B 20-41  
RL

B 20-42  
RL

B 21-3  
R

B 21-3  
R

156

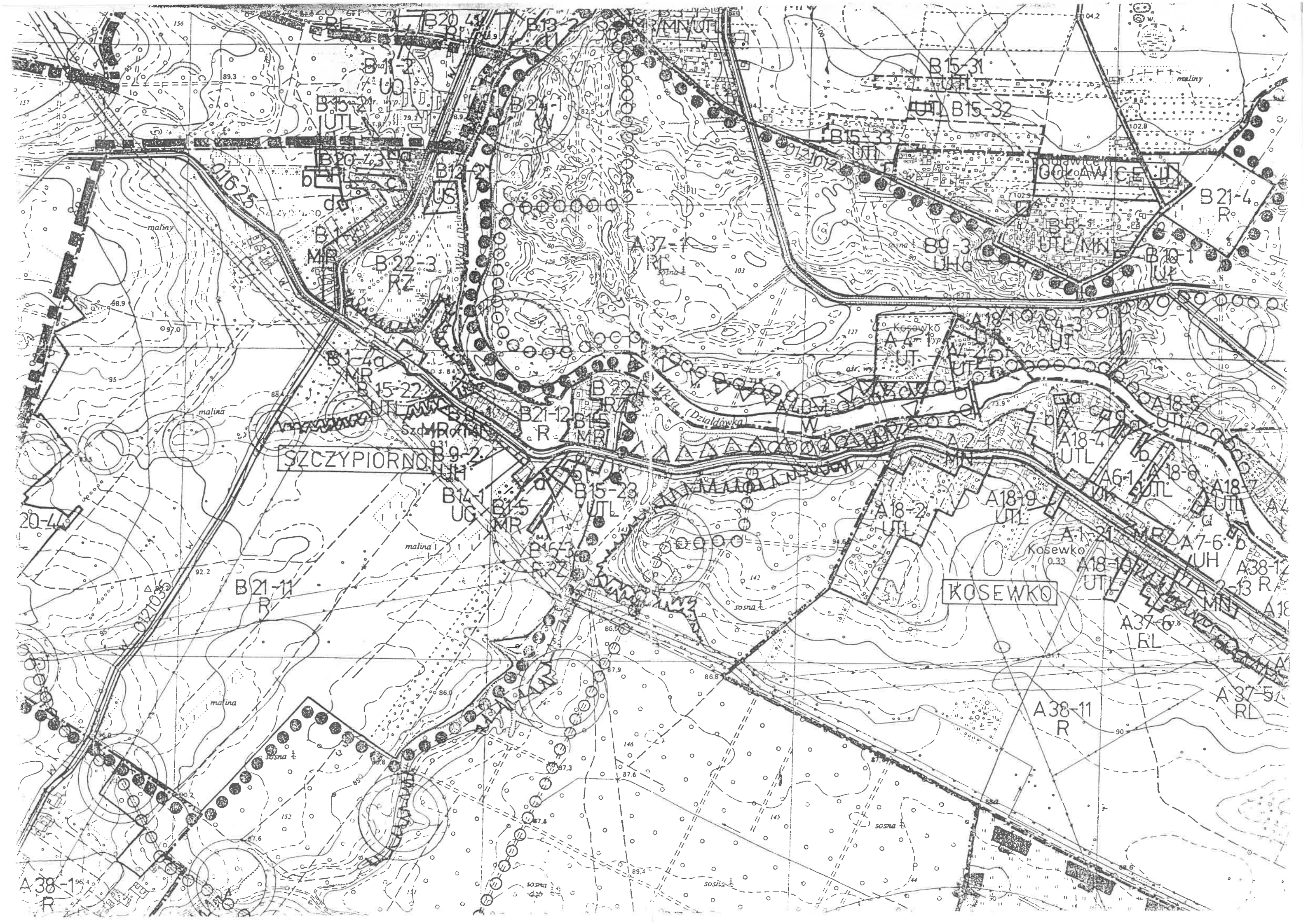

A38-1964  
R

SZCZYPIORNO

KOSEWKO

A38-11  
R

A37-51  
RL

A38-12  
R

A37-13  
R

A37-14  
R

A37-15  
R

A37-16  
R

A37-17  
R

A37-18  
R

A37-19  
R

A37-20  
R

A37-21  
R

A37-6  
RL

A37-7  
RL

A37-8  
RL

A37-9  
RL

A37-10  
RL

A37-11  
RL

A37-12  
RL

A37-13  
RL

A37-14  
RL

A18-4  
UTL

A18-5  
UTL

A18-6  
UTL

A18-7  
UTL

A18-8  
UTL

A18-9  
UTL

A18-10  
UTL

A18-11  
UTL

A18-12  
UTL

A18-13  
UTL

A18-14  
UTL

A18-15  
UTL

A18-16  
UTL

A18-17  
UTL

A6-1  
UTL

A6-2  
UTL

A6-3  
UTL

A6-4  
UTL

A6-5  
UTL

A6-6  
UTL

A6-7  
UTL

A6-8  
UTL

A6-9  
UTL

A6-10  
UTL

A6-11  
UTL

A6-12  
UTL

A6-13  
UTL

A6-14  
UTL

A7-1  
UTL

A7-2  
UTL

A7-3  
UTL

A7-4  
UTL

A7-5  
UTL

A7-6  
UTL

A7-7  
UTL

A7-8  
UTL

A7-9  
UTL

A7-10  
UTL

A7-11  
UTL

A7-12  
UTL

A7-13  
UTL

A7-14  
UTL

A1-21  
UTL

A1-22  
UTL

A1-23  
UTL

A1-24  
UTL

A1-25  
UTL

A1-26  
UTL

A1-27  
UTL

A1-28  
UTL

A1-29  
UTL

A1-30  
UTL

A1-31  
UTL

A1-32  
UTL

A1-33  
UTL

A1-34  
UTL

A1-1  
UTL

A1-2  
UTL

A1-3  
UTL

A1-4  
UTL

A1-5  
UTL

A1-6  
UTL

A1-7  
UTL

A1-8  
UTL

A1-9  
UTL

A1-10  
UTL

A1-11  
UTL

A1-12  
UTL

A1-13  
UTL

A1-14  
UTL

A1-15  
UTL

A1-16  
UTL

A1-17  
UTL

A1-18  
UTL

A1-19  
UTL

A1-20  
UTL

A1-21  
UTL

A1-22  
UTL

A1-23  
UTL

A1-24  
UTL

A1-25  
UTL

A1-26  
UTL

A1-27  
UTL

A1-28  
UTL

A1-29  
UTL

A1-30  
UTL

A1-31  
UTL

A1-32  
UTL

A1-33  
UTL

A1-34  
UTL

A1-35  
UTL

A1-36  
UTL

A1-37  
UTL

A1-38  
UTL

A1-39  
UTL

A1-40  
UTL

A1-41  
UTL

A1-42  
UTL

A1-43  
UTL

A1-44  
UTL

A1-45  
UTL

A1-46  
UTL

A1-47  
UTL

A1-48  
UTL

A1-49  
UTL

A1-50  
UTL

A1-51  
UTL

A1-52  
UTL

A1-53  
UTL

A1-54  
UTL

A1-55  
UTL

A1-56  
UTL

A1-57  
UTL

A1-58  
UTL

A1-59  
UTL

A1-60  
UTL

A1-61  
UTL

A1-62  
UTL

A1-63  
UTL

A1-64  
UTL

A1-65  
UTL

A1-66  
UTL

A1-67  
UTL

A1-68  
UTL

A1-69  
UTL

A1-70  
UTL

A1-71  
UTL

A1-72  
UTL

A1-73  
UTL

A1-74  
UTL

A1-75  
UTL

A1-76  
UTL

A1-77  
UTL

A1-78  
UTL

A1-79  
UTL

A1-80  
UTL

A1-81  
UTL

A1-82  
UTL

A1-83  
UTL

A1-84  
UTL

A1-85  
UTL

A1-86  
UTL

A1-87  
UTL

A1-88  
UTL

A1-89  
UTL

A1-90  
UTL

A1-91  
UTL

A1-92  
UTL

A1-93  
UTL

A1-94  
UTL

A1-95  
UTL

A1-96  
UTL

A1-97  
UTL

A1-98  
UTL

A1-99  
UTL

A1-100  
UTL

A1-101  
UTL

A1-102  
UTL

A1-103  
UTL

A1-104  
UTL

A1-105  
UTL

A1-106  
UTL

A1-107  
UTL

A1-108  
UTL

A1-109  
UTL

A1-110  
UTL

A1-111  
UTL

A1-112  
UTL

A1-113  
UTL

A1-114  
UTL

A1-115  
UTL

A1-116  
UTL

A1-117  
UTL

A1-118  
UTL

A1-119  
UTL

A1-120  
UTL

A1-121  
UTL

A1-122  
UTL

A1-123  
UTL

A1-124  
UTL

A1-125  
UTL

A1-126  
UTL

A1-127  
UTL

A1-128  
UTL

A1-129  
UTL

A1-130  
UTL

A1-131  
UTL

A1-132  
UTL

A1-133  
UTL

A1-134  
UTL

A1-135  
UTL

A1-136  
UTL

A1-137  
UTL

A1-138  
UTL

A1-139  
UTL

A1-140  
UTL

A1-141  
UTL

A1-142  
UTL

A1-143  
UTL

A1-144  
UTL

A1-145  
UTL

A1-146  
UTL

A1-147  
UTL

A1-148  
UTL

A1-149  
UTL

A1-150  
UTL

A1-151  
UTL

A1-152  
UTL

A1-153  
UTL

A1-154  
UTL

A1-155  
UTL

A1-156  
UTL

A1-157  
UTL

A1-158  
UTL

A1-159  
UTL

A1-160  
UTL

A1-161  
UTL

A1-162  
UTL

A1-163  
UTL

A1-164  
UTL

A1-165  
UTL

A1-166  
UTL

A1-167  
UTL

A1-168  
UTL

A1-169  
UTL

A1-170  
UTL

A1-171  
UTL

A1-172  
UTL

A1-173  
UTL

A1-174  
UTL

A1-175  
UTL

A1-176  
UTL

A1-177  
UTL

A1-178  
UTL

A1-179  
UTL

A1-180  
UTL

A1-181  
UTL

A1-182  
UTL

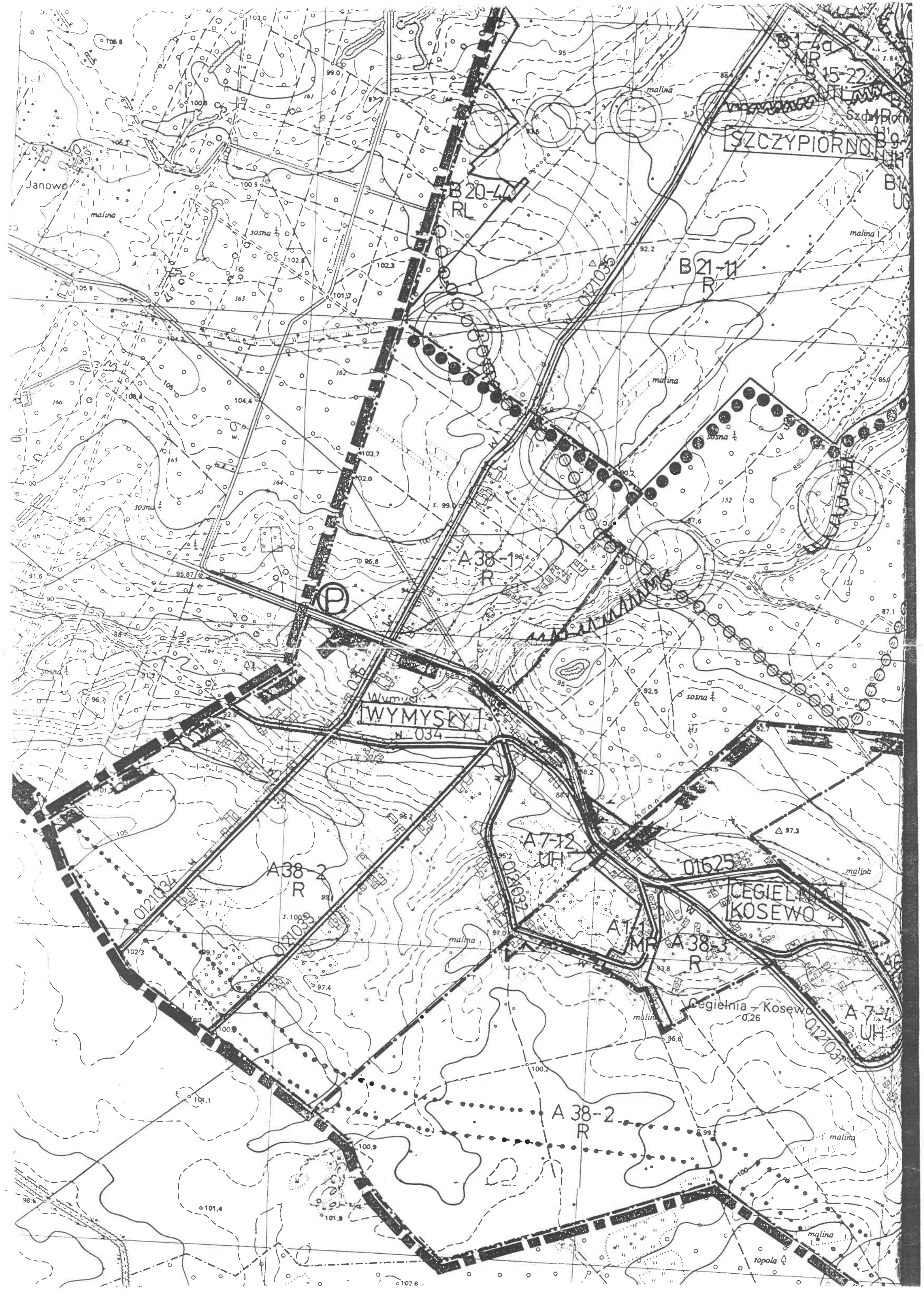

SZCZYPIORNO

WYMYSKI  
N. 034

CEGIELNIA  
KOSEWO

Cegielnia - Kosewo  
0.26

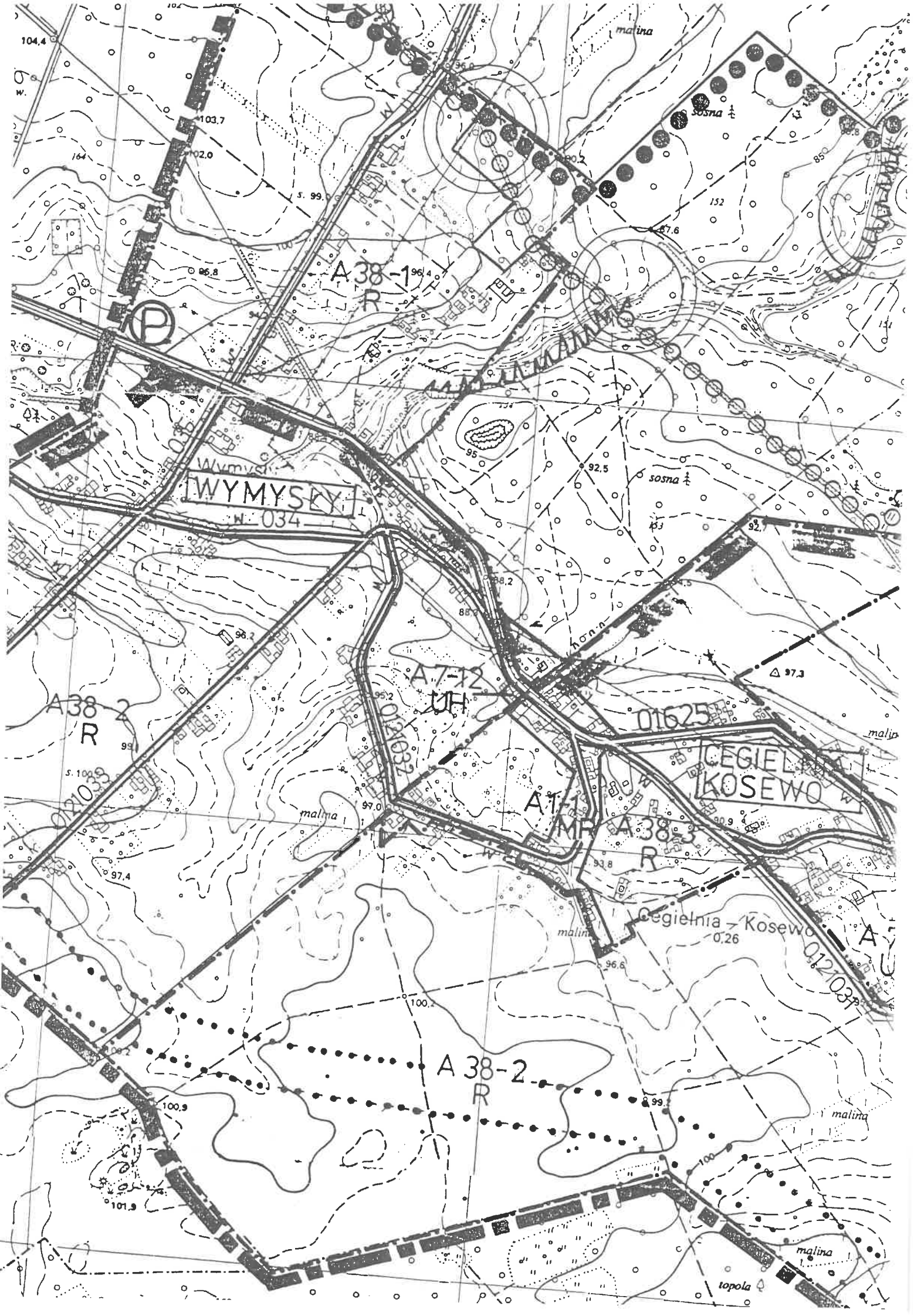



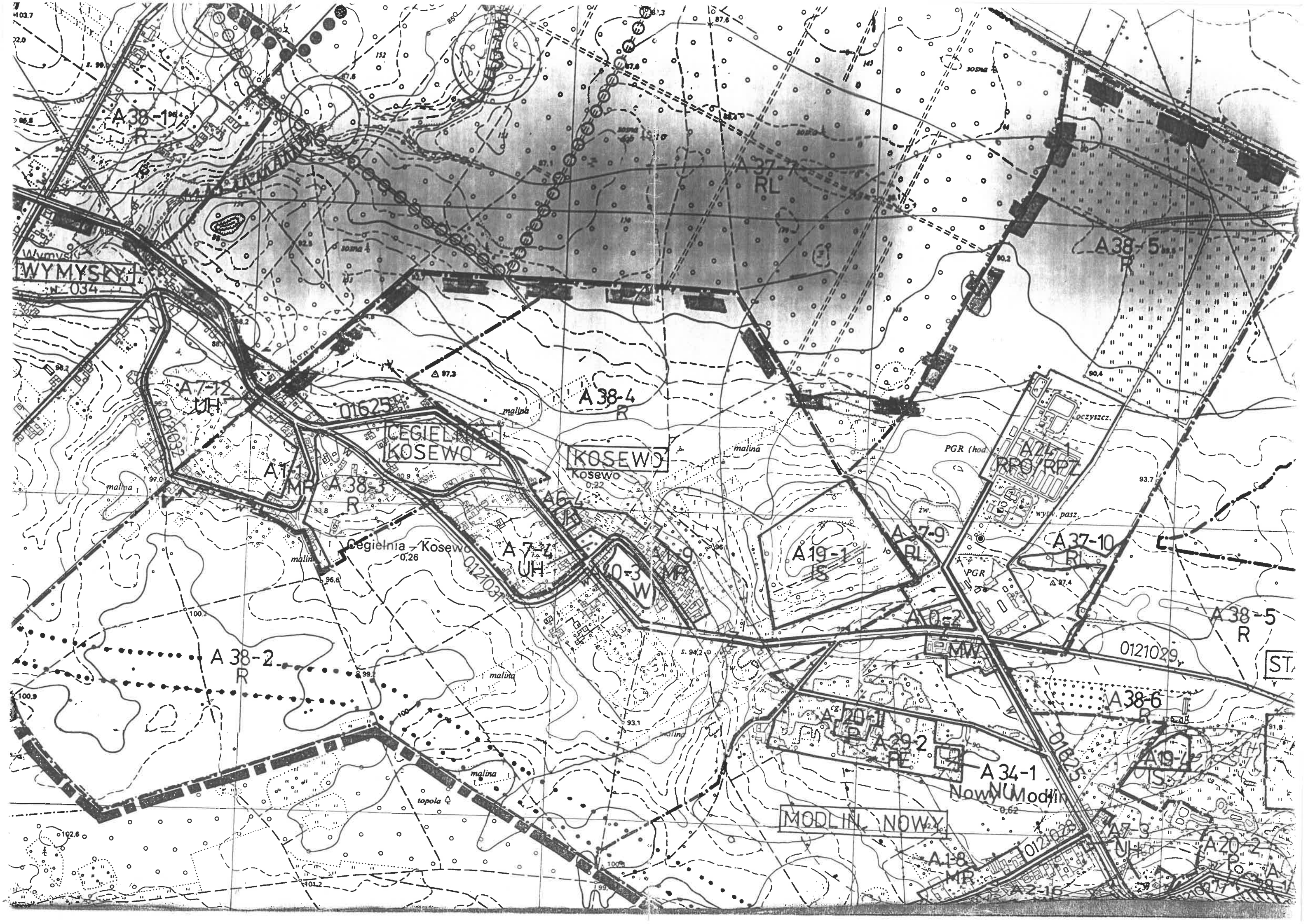

103.7

72.0

A38-1

Wymyski  
034

A7-12  
UH

01625

A38-4  
R

CEGIELNIA  
KOSEWO

KOSEWO  
0.22

A1-1  
MR

A38-3  
R

Cegielnia - Kosewo  
0.26

A7-4  
UH

A10-3  
W

A19-1  
IS

A7-9  
RL

A37-10  
RL

A38-5  
R

A38-2  
R

0121029

ST

A38-6  
R

A34-1  
Nowy Modlin  
0.62

MODLIN NOWY

A18  
MR

0121028

A7-3  
UH

A20-2  
P



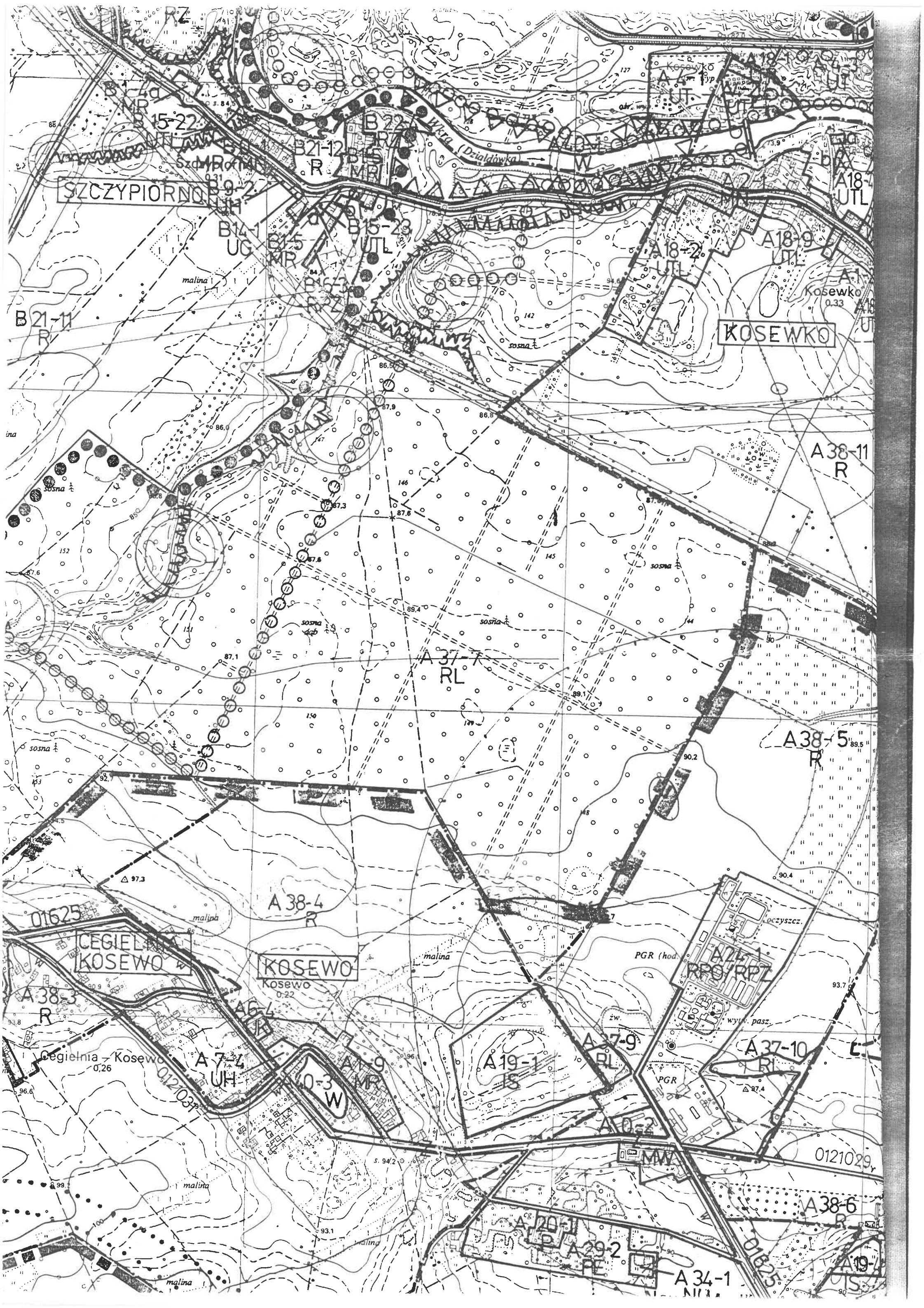

SZCZYPIORNO

KOSEWKO

CEGIELNIA  
KOSEWO

KOSEWO  
Kosewo  
0.22

oczyszcz.

Cegielnia - Kosewo  
0.26

0121029

A 34-1  
NI





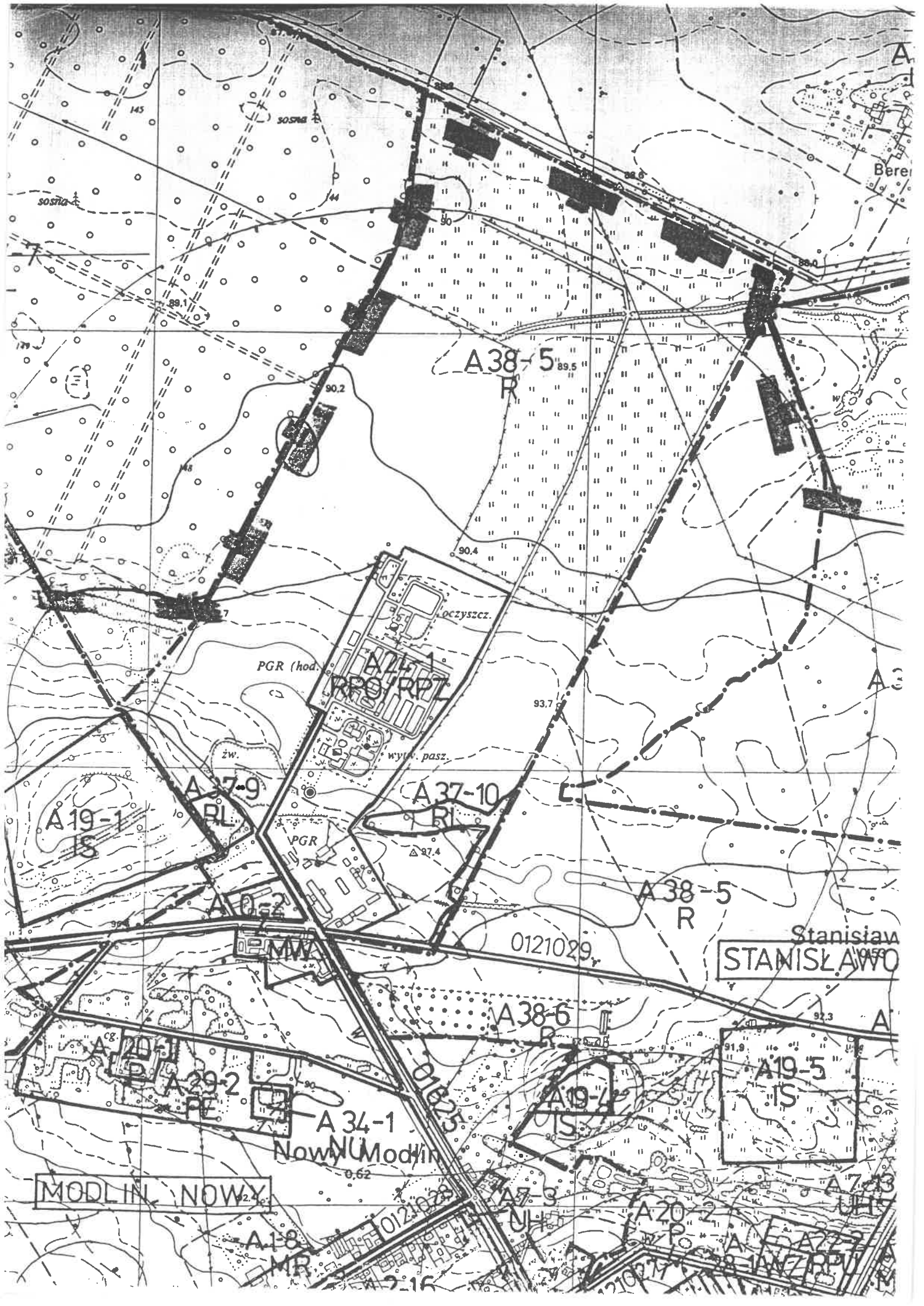

MODLIN NOWY

Stanisław  
STANISŁAWO

Nowy Modlin

A38-5  
R

A37-10  
R

A27-9  
R

A19-1  
IS

A38-5  
R

A38-6  
R

A19-5  
IS

A34-1

A19-4  
IS

A18  
MR

A7-3  
UH

A20-2  
P

A22-3  
UH

A2-16

A2-16

A21-1  
UH

A22-3  
UH

PGR (hod.)

oczyszcz.

wytw. pasz.

zw.

PGR

PMWA

0121029

01825

0121028

021027

145

14

90.2

90.4

93.7

97.4

99.4

92.3

91.9

0.62

0.24

sosińca

sosińca

Bere

A3

A

UH

UH





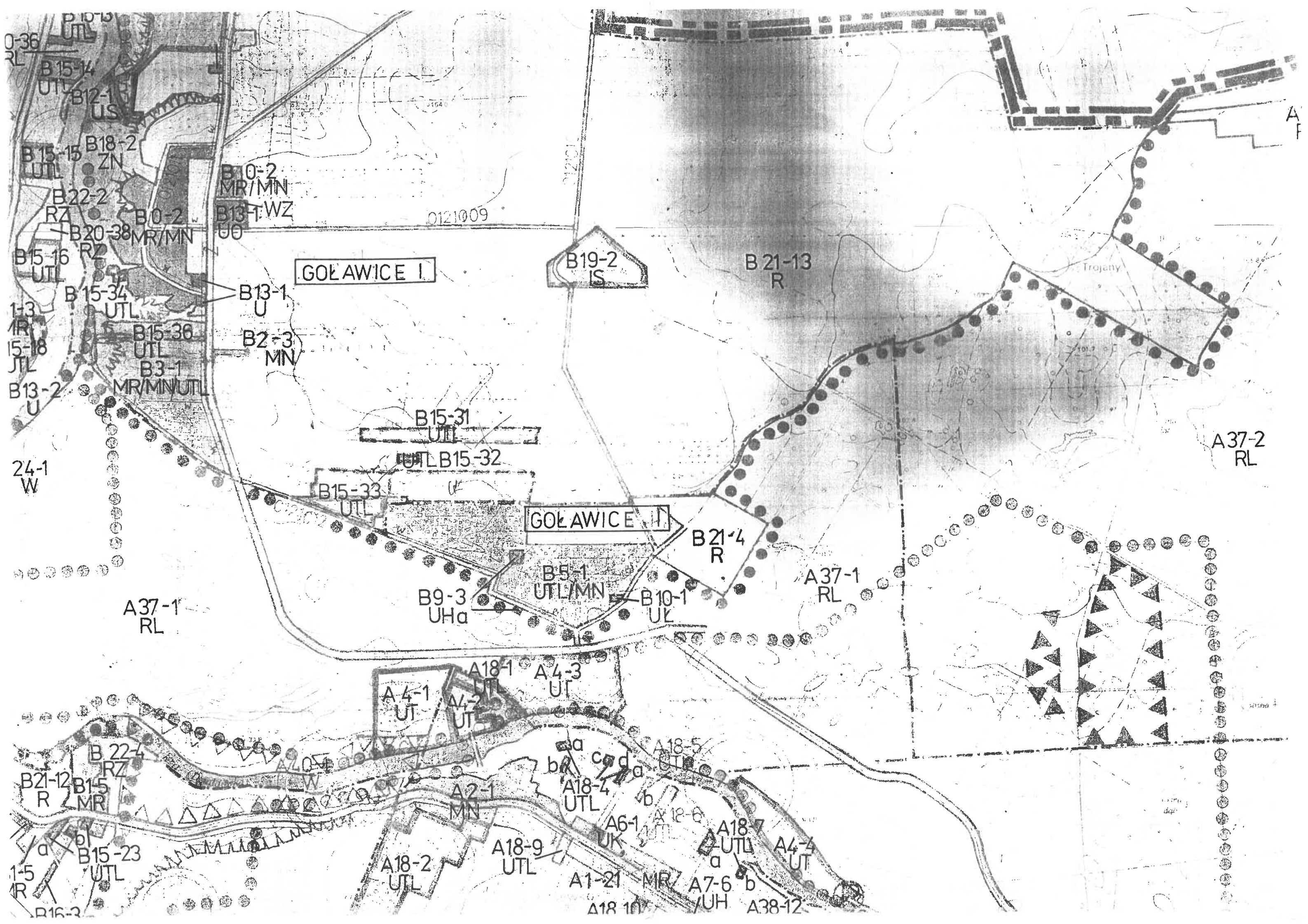

GOŁAWICE I

GOŁAWICE II

0-36 RL  
B15-14 UTL  
B12-1 US  
B15-15 UTL  
B18-2 ZN  
B22-2 RZ  
B0-2 MR/MN  
B13-1 WZ  
B20-38 MR/MN  
B15-16 RZ  
B15-34 UTL  
B15-36 UTL  
B3-1 MR/MN UTL  
B13-2 U

B10-2 MR/MN  
B13-1 WZ  
U0

B13-1 U  
B2-3 MN

B15-31 UTL  
UTL B15-32

B15-33 UTL

B19-2 IS

B21-13 R

B21-4 R

B9-3 UHa

B5-1 UTL/MN

B10-1 UL

A37-1 RL

A37-1 RL

A4-1 UT

A4-2 UT

A4-3 UT

A2-1 MN

A18-4 UTL

A6-1 UK

A18-7 UTL

A4-4 UT

A18-2 UTL

A18-9 UTL

A1-21 MR

A7-6 UH

A38-12

B21-12 R  
B15-23 UTL  
B15-5 MR

1-5 MR

B16-3

A37-2 RL

Trojany



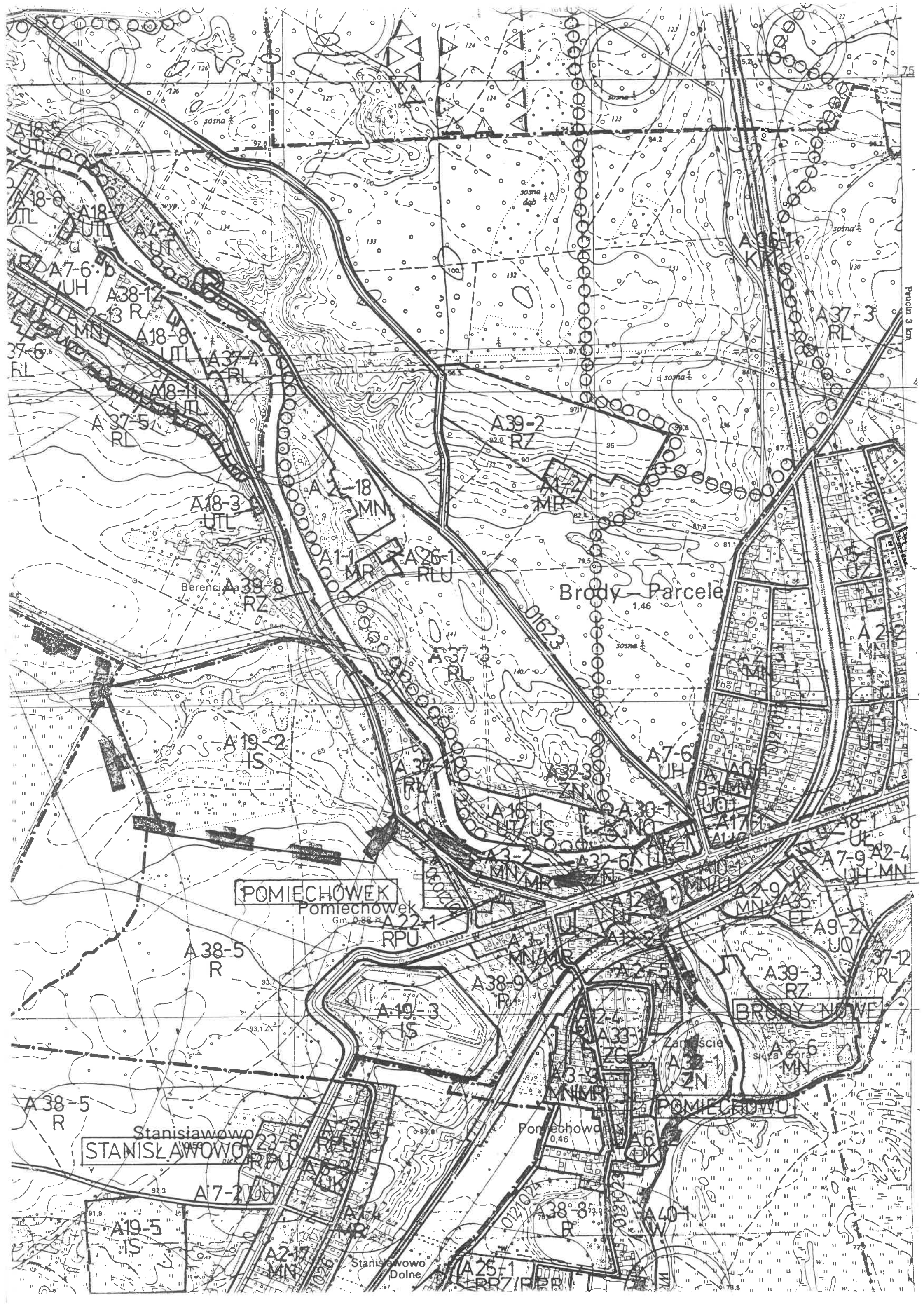

Paucin 3 km

Brody-Parcele

POMIECHÓWEK

Pomiechówek

Gm 0.88 A 22-1

BRDZY-NUWE

STANISŁAWOWO

Stanisławowo

Pomiechowo

POMIECHOWO

Stanisławowo  
Dolne

Zapicie

słaz Gór







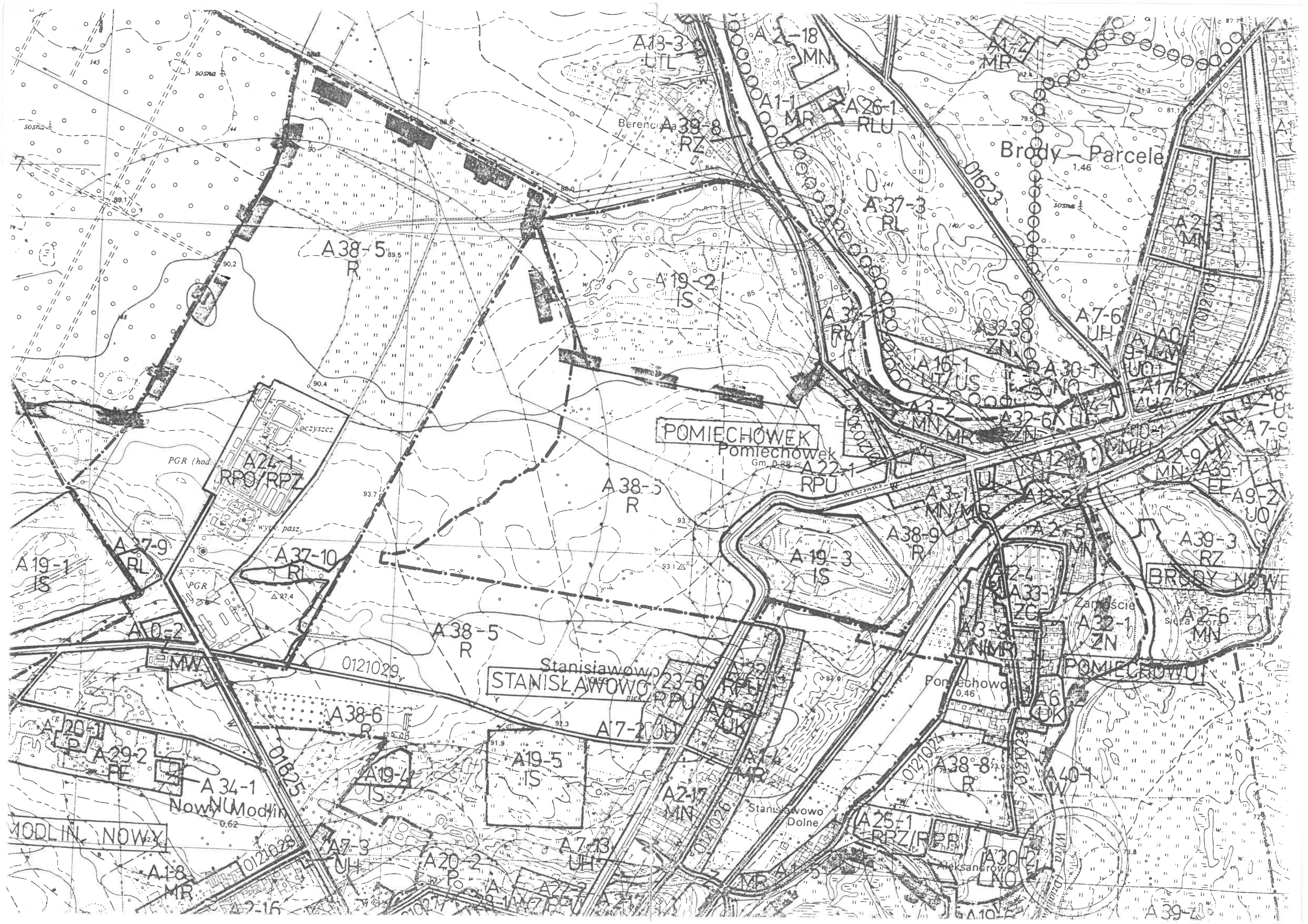

A13-3  
UTL

A2-18  
MN

A1-21  
MR

Brody - Parcele

Berencin  
A38-8  
RZ

A26-1  
RLU

A38-5  
R

A19-2  
IS

A37-3  
R

A7-6  
UH

A24-1  
RPO/RPZ

POMIECHÓWEK  
Pomiechówek  
Gm. 0.88

A22-1  
RPU

A12-10  
MN

A29-1  
MN

A9-2  
UO

A19-1  
IS

A7-9  
RL

A37-10  
R

A38-5  
R

A19-3  
IS

A38-9  
R

A39-3  
RZ

A0-2  
MW

A38-5  
R

Stanisławowo  
STANISŁAWOWO  
Gm. 0.88

A23-6  
RPU

A3-1  
MN

A3-3  
MN

Zamiescie  
A32-1  
ZN

Brody Nowe  
A2-6  
MN

A20-1  
RPU

A29-2  
RE

A34-1  
NU

A38-6  
R

A19-5  
IS

A7-21  
UH

A2-17  
MN

A38-8  
R

A30-2  
LNO

MODLIN NOWY

A1-8  
MR

A7-3  
UH

A20-2  
P

A7-13  
UH

A2-1  
MR

A25-1  
RRZ/RPP

A30-2  
LNO

A39-7  
UO

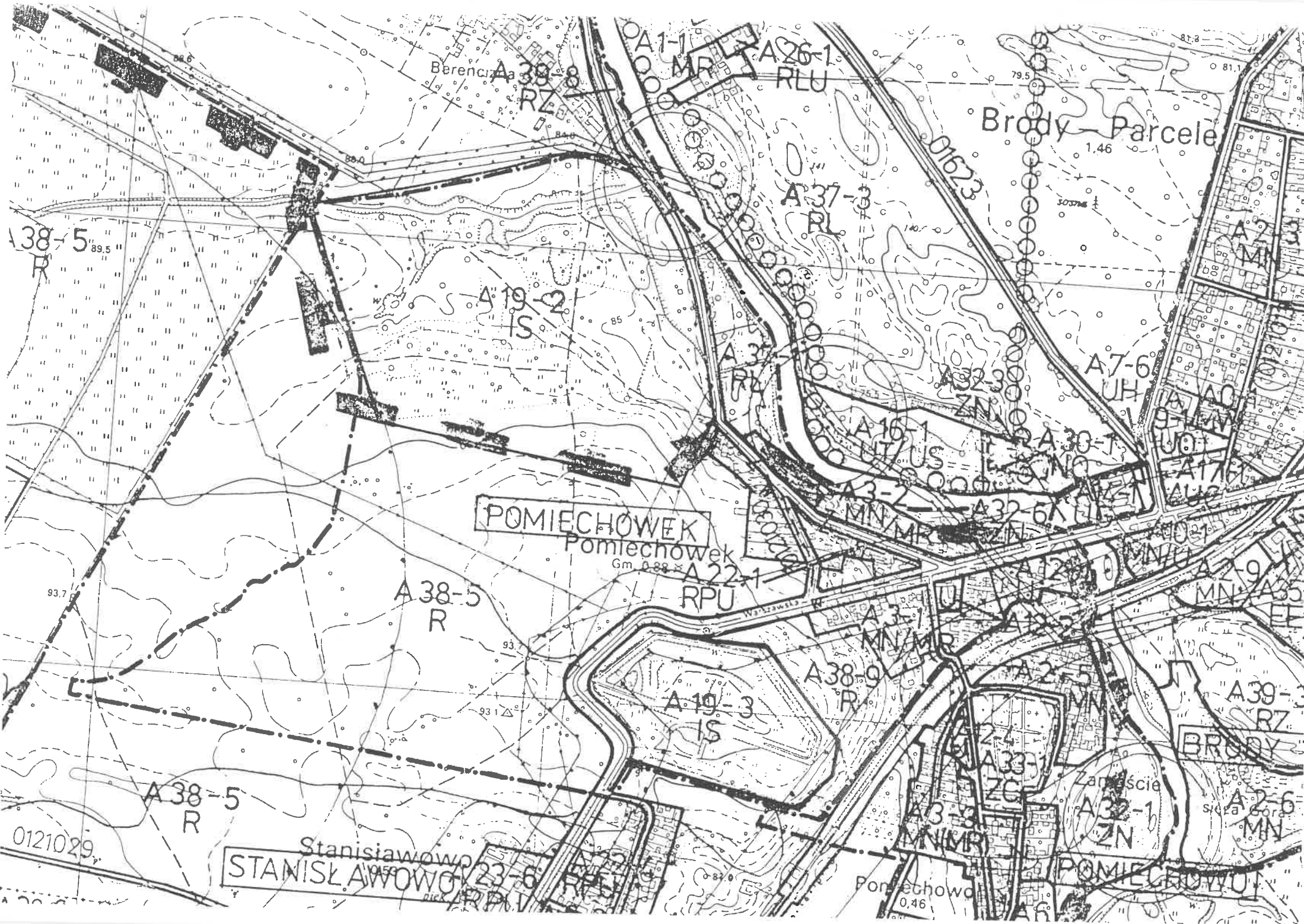

Berencza  
A 38-8  
RZ

A 1-1  
ML  
A 26-1  
RLU

Brody - Parcele  
1,46

A 38-5  
R

A 19-2  
IS

A 37-3  
RL

A 7-6  
UH

POMIECHÓWEK  
Pomieczówek  
Gm. 0,88

A 16-1  
US

A 30-7  
US

A 38-5  
R

A 22-1  
RPU

A 32-6  
MN

A 2-9  
MN

A 19-3  
IS

A 38-9  
R

A 2-5  
MN

A 39-  
RZ

A 38-5  
R

Stanisławów  
STANISŁAWÓW  
Gm. 0,23

A 33-1  
ZC

A 32-1  
ZN

A 2-6  
MN

0121029

Pomieczówek  
0,46

POMIECHÓWU

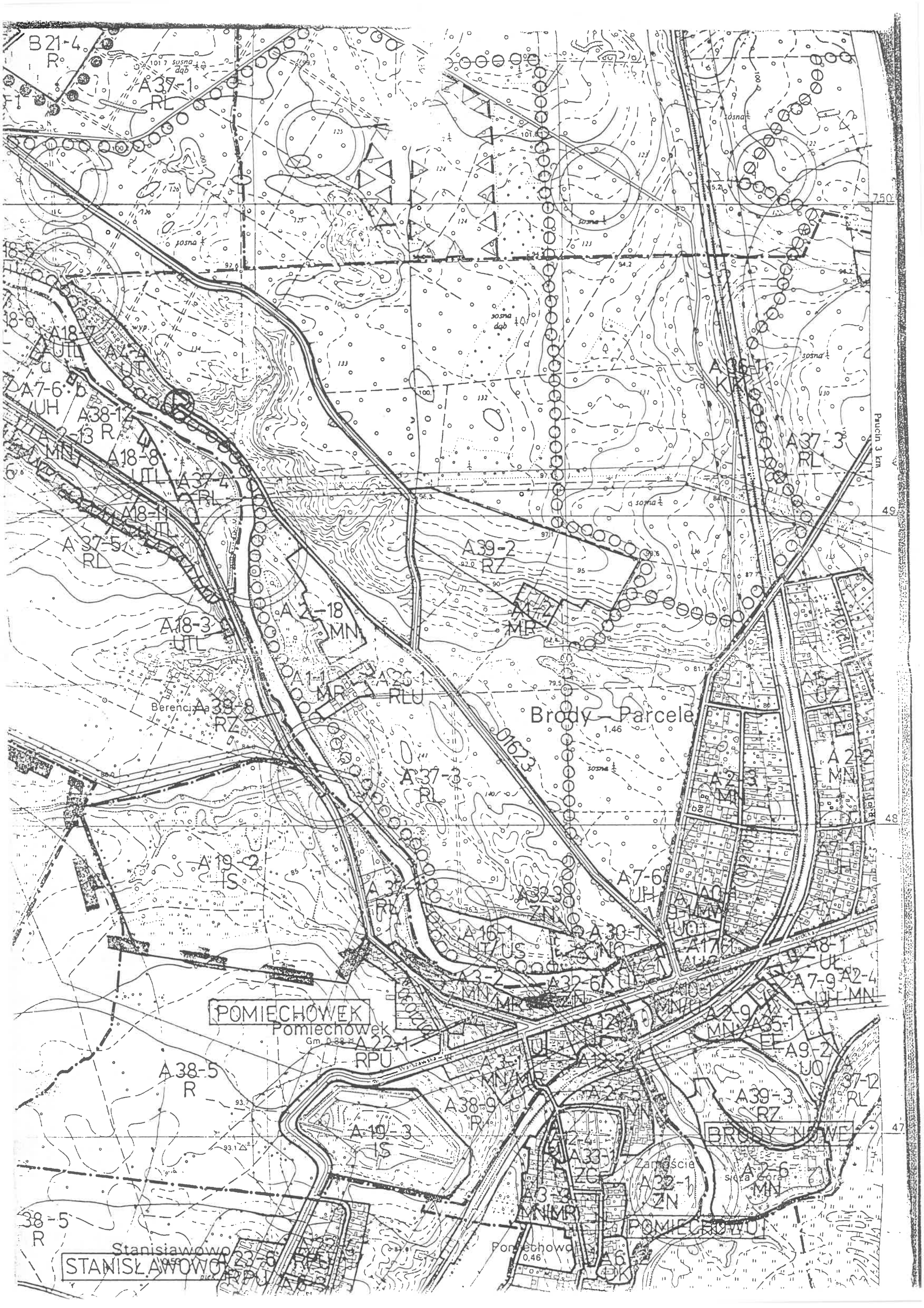

B21-4  
R°

A37-1  
RL

A7-6  
UH

A38-1  
R

A18-8  
UTL

A37-4  
RL

A37-5  
RL

A18-3  
UTL

A18-18  
MN

Berencin  
A38-8  
RZ

A1-1  
MR

A20-1  
RLU

Brody-Parcele  
1.46

A37-6  
R

A19-2  
S

A7-6  
UH

A16-1  
US

A30-1  
UH

POMIECHÓWEK

Pomiechówek  
Gm. 0.88

A38-5  
R

A19-3  
IS

A38-9  
R

BRODY-NOWE

A39-3  
RZ

38-5  
R

Stanisławowo  
STANISŁAWOWO

Pomiechowo  
0.46

POMIECHÓWU

750

Pucin 3 km

49

48

47

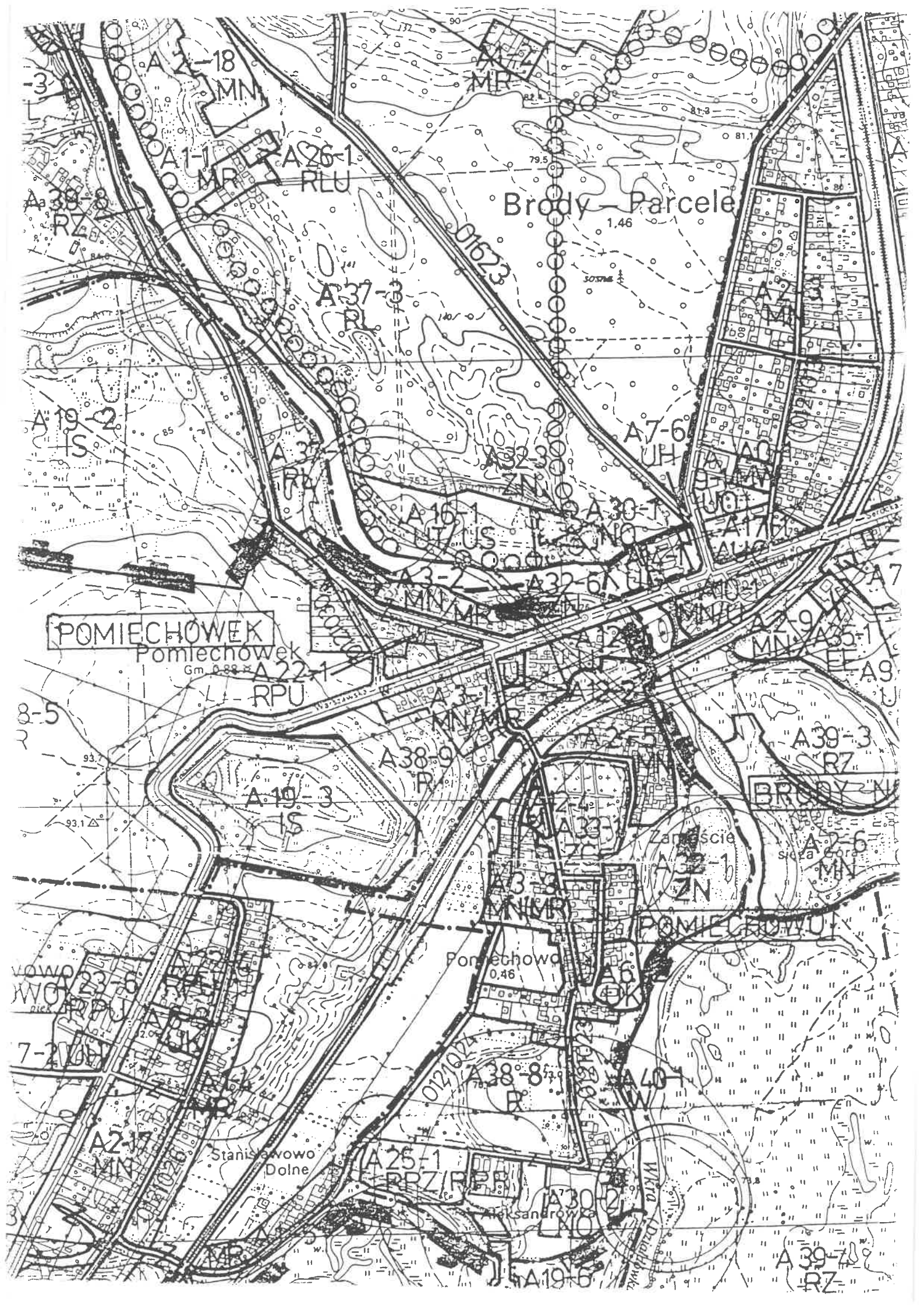

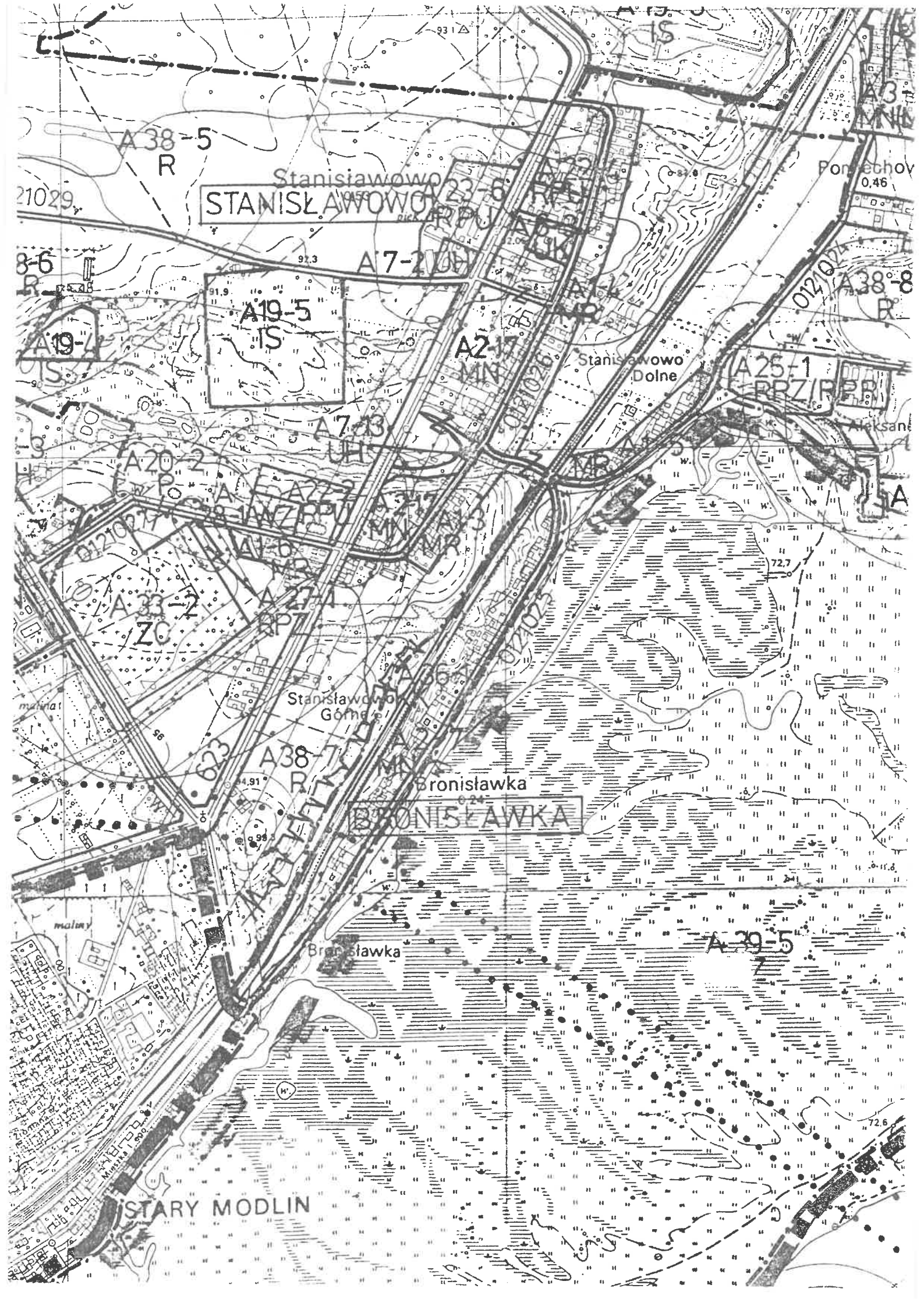

Stanisławowo  
STANISŁAWOWO

Poniewichy  
0.46

21029

8-6  
R

A7-2

A19-5  
TS

A2

Stanisławowo  
Dolne

A25-1  
PRZIR

Aleksand

A19-7  
TS

A7-3  
UH

A20-2  
P

A21-2  
P

A22-2  
P

A23-2  
P

A24-2  
P

A25-2  
P

A26-2  
P

A27-2  
P

A28-2  
P

A29-2  
P

A30-2  
P

A31-2  
P

A32-2  
P

A33-2  
P

A34-2  
P

A35-2  
P

A36-2  
P

A37-2  
P

A38-2  
P

A39-2  
P

A40-2  
P

A41-2  
P

A42-2  
P

Stanisławowo  
Górne

Bronisławka

BRONISŁAWKA

Bronisławka

A29-5

STARY MODLIN









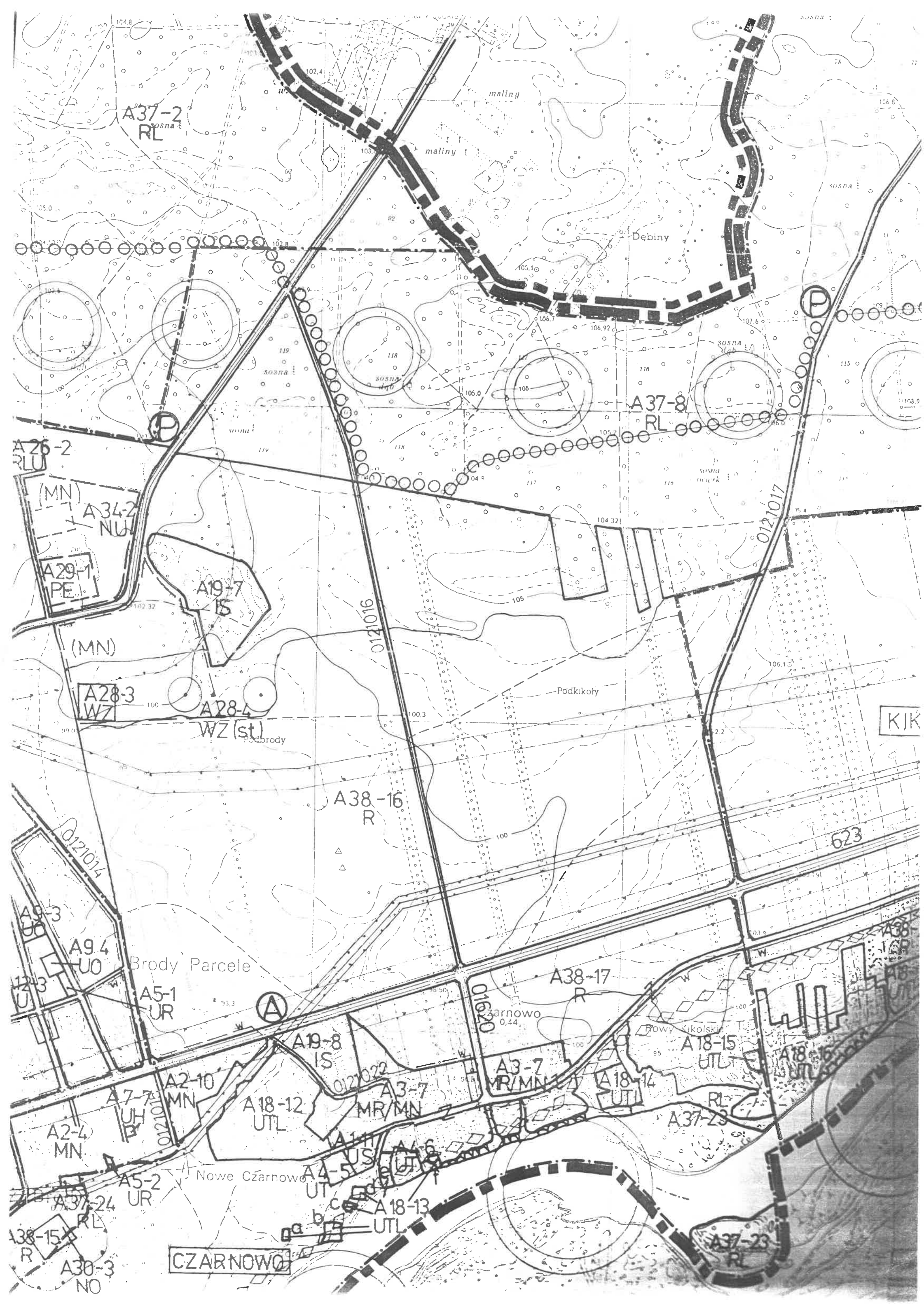

A37-2  
RL

A26-2  
RLU

A37-8  
RL

(MN)  
A34-2  
NLW

A29-1  
PE

A19-7  
IS

(MN)  
A28-3  
WZ

A28-4  
WZ (st)

A38-16  
R

A9-3  
UO

A9-4  
UO

Brody Parcele

A5-1  
UR

A19-8  
IS

A2-10  
MN

A7-7  
UH

A18-12  
UTL

A3-7  
MR/MN

A3-7  
MR/MN

A18-14  
UTL

A18-15  
UTL

A18-16  
UTL

A2-4  
MN

A5-2  
UR

Nowe Czarnowo

A4-5  
UT

A18-13  
UTL

A37-23  
RL

A38-15  
R

A30-3  
NO

CZARNOWO

A37-23  
R



CZARNOWO

NAREW

Czarnowo 0.44

Rowy Kikolskie

Kopa Kikolska

Czarnowskie

Góra

KI

623

A26-2  
RLU

(MN)  
A34-2  
NUH

A29-1  
PE

A19-7  
IS

(MN)  
A28-3  
WZ

A28-4  
WZ (st)

A38-16  
R

A38-17  
R

A18-15  
HTL

A18-16  
UTL

A19-8  
IS

A3-7  
MR/MN

A18-14  
HTL

A37-23  
RL

A18-12  
UTL

A3-7  
MR/MN

A4-5  
UT

A18-13  
UTL

A2-4  
MN

A7-7  
UH

A2-10  
MN

A5-1  
UR

A9-4  
UO

A9-3  
UO

A12-3  
U

A5-2  
UR

A37-24  
RL

A38-15  
R

A30-3  
NO

A39-4  
RZ

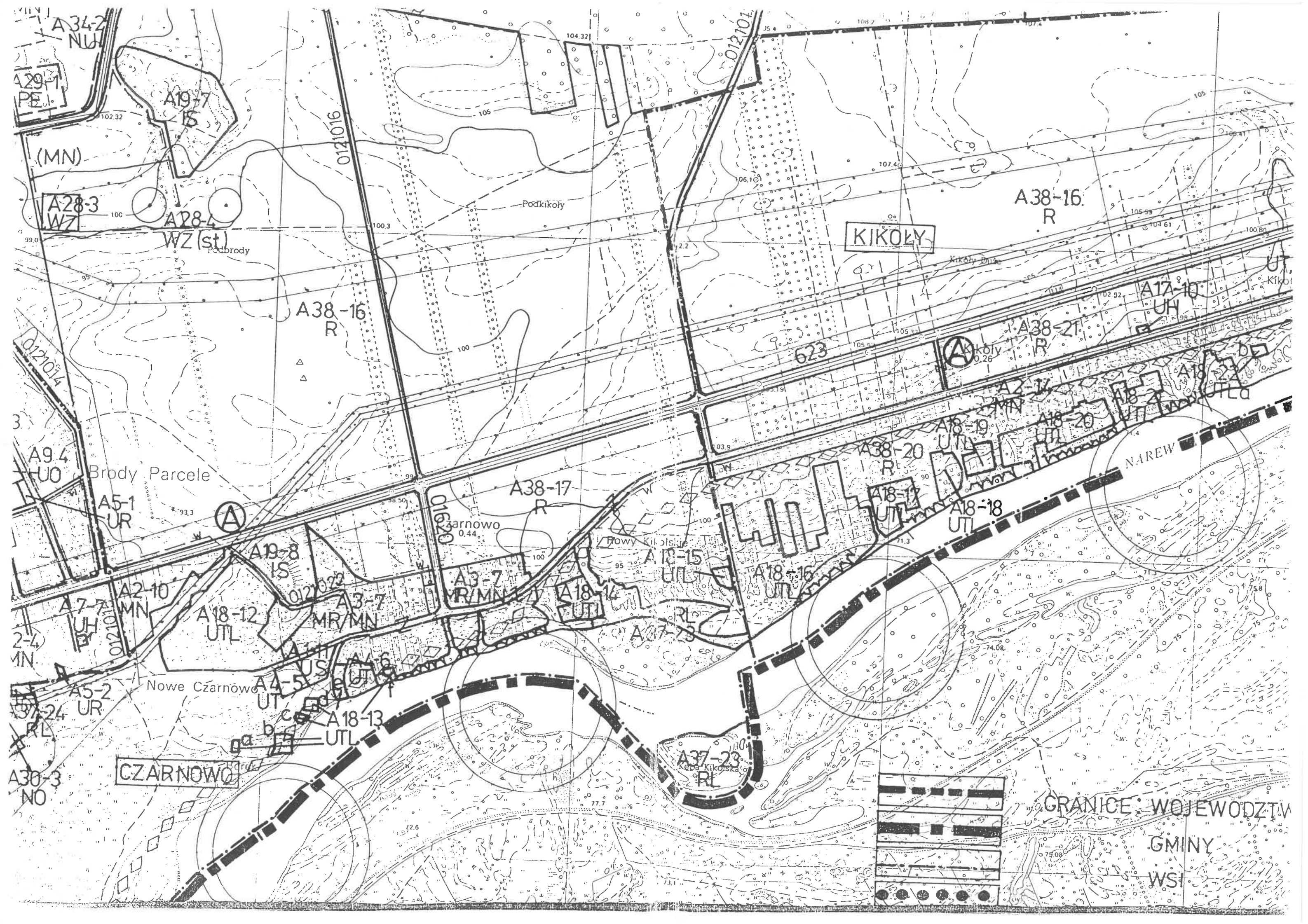

A34-2  
NU

A29-1  
PE

(MN)

A28-3  
WZ

A28-4  
WZ (st)

A9-4  
UO

A5-1  
UR

A7-7  
UH

A2-10  
MN

A5-2  
UR

A30-3  
NO

A19-7  
IS

A18-12  
UTL

A18-13  
UTL

A18-14  
UTL

A18-15  
UTL

A18-16  
UTL

A18-17  
UTL

A18-18  
UTL

A18-19  
UTL

A18-20  
UTL

A18-21  
UTL

A18-22  
UTL

A18-23  
UTL

A18-24  
UTL

A17-10  
UH

A38-16  
R

A38-17  
R

A38-21  
R

A38-20  
R

A38-19  
R

A38-18  
R

A38-17  
R

A38-16  
R

A38-15  
R

A38-14  
R

A38-13  
R

A38-12  
R

A38-11  
R

A38-10  
R

A38-9  
R

A37-23  
RL

A37-22  
RL

A37-21  
RL

A37-20  
RL

A37-19  
RL

A37-18  
RL

A37-17  
RL

A37-16  
RL

A37-15  
RL

A37-14  
RL

A37-13  
RL

A37-12  
RL

A37-11  
RL

A37-10  
RL

A37-9  
RL

A37-8  
RL

A37-7  
RL

A37-6  
RL

A37-5  
RL

A37-4  
RL

A37-3  
RL

A37-2  
RL

A37-1  
RL

A37-0  
RL

A36-23  
RL

A36-22  
RL

A36-21  
RL

A36-20  
RL

A36-19  
RL

A36-18  
RL

A36-17  
RL

A36-16  
RL

A36-15  
RL

A36-14  
RL

A36-13  
RL

A36-12  
RL

A36-11  
RL

A36-10  
RL

A36-9  
RL

A36-8  
RL

A36-7  
RL

A36-6  
RL

A36-5  
RL

A36-4  
RL

A36-3  
RL

A36-2  
RL

A36-1  
RL

A35-23  
RL

A35-22  
RL

A35-21  
RL

A35-20  
RL

A35-19  
RL

A35-18  
RL

A35-17  
RL

A35-16  
RL

A35-15  
RL

A35-14  
RL

A35-13  
RL

A35-12  
RL

A35-11  
RL

A35-10  
RL

A35-9  
RL

A35-8  
RL

A35-7  
RL

A35-6  
RL

A35-5  
RL

A35-4  
RL

A35-3  
RL

A35-2  
RL

A35-1  
RL

A34-23  
RL

A34-22  
RL

A34-21  
RL

A34-20  
RL

A34-19  
RL

A34-18  
RL

A34-17  
RL

A34-16  
RL

A34-15  
RL

A34-14  
RL

A34-13  
RL

A34-12  
RL

A34-11  
RL

A34-10  
RL

A34-9  
RL

A34-8  
RL

A34-7  
RL

A34-6  
RL

A34-5  
RL

A34-4  
RL

A34-3  
RL

A34-2  
RL

A34-1  
RL

A33-23  
RL

A33-22  
RL

A33-21  
RL

A33-20  
RL

A33-19  
RL

A33-18  
RL

A33-17  
RL

A33-16  
RL

A33-15  
RL

A33-14  
RL

A33-13  
RL

A33-12  
RL

A33-11  
RL

A33-10  
RL

A33-9  
RL

A33-8  
RL

A33-7  
RL

A33-6  
RL

A33-5  
RL

A33-4  
RL

A33-3  
RL

A33-2  
RL

A33-1  
RL

A32-23  
RL

A32-22  
RL

A32-21  
RL

A32-20  
RL

A32-19  
RL

A32-18  
RL

A32-17  
RL

A32-16  
RL

A32-15  
RL

A32-14  
RL

A32-13  
RL

A32-12  
RL

A32-11  
RL

A32-10  
RL

A32-9  
RL

A32-8  
RL

A32-7  
RL

A32-6  
RL

A32-5  
RL

A32-4  
RL

A32-3  
RL

A32-2  
RL

A32-1  
RL

A31-23  
RL

A31-22  
RL

A31-21  
RL

A31-20  
RL

A31-19  
RL

A31-18  
RL

A31-17  
RL

A31-16  
RL

A31-15  
RL

A31-14  
RL

A31-13  
RL

A31-12  
RL

A31-11  
RL

A31-10  
RL

A31-9  
RL

A31-8  
RL

A31-7  
RL

A31-6  
RL

A31-5  
RL

A31-4  
RL

A31-3  
RL

A31-2  
RL

A31-1  
RL

A30-23  
RL

A30-22  
RL

A30-21  
RL

A30-20  
RL

A30-19  
RL

A30-18  
RL

A30-17  
RL

A30-16  
RL

A30-15  
RL

A30-14  
RL

A30-13  
RL

A30-12  
RL

A30-11  
RL

A30-10  
RL

A30-9  
RL

A30-8  
RL

A30-7  
RL

A30-6  
RL

A30-5  
RL

A30-4  
RL

A30-3  
RL

A30-2  
RL

A30-1  
RL

A29-23  
RL

A29-22  
RL

A29-21  
RL

A29-20  
RL

A29-19  
RL

A29-18  
RL

A29-17  
RL

A29-16  
RL

A29-15  
RL

A29-14  
RL

A29-13  
RL

A29-12  
RL

A29-11  
RL

A29-10  
RL

A29-9  
RL

A29-8  
RL

A29-7  
RL

A29-6  
RL

A29-5  
RL

A29-4  
RL

A29-3  
RL

A29-2  
RL

A29-1  
RL

A28-23  
RL

A28-22  
RL

A28-21  
RL

A28-20  
RL

A28-19  
RL

A28-18  
RL

A28-17  
RL

A28-16  
RL

A28-15  
RL

A28-14  
RL

A28-13  
RL

A28-12  
RL

A28-11  
RL

A28-10  
RL

A28-9  
RL

A28-8  
RL

A28-7  
RL

A28-6  
RL

A28-5  
RL

A28-4  
RL

A28-3  
RL

A28-2  
RL

A28-1  
RL

A27-23  
RL

A27-22  
RL

A27-21  
RL

A27-20  
RL

A27-19  
RL

A27-18  
RL

A27-17  
RL

A27-16  
RL

A27-15  
RL

A27-14  
RL

A27-13  
RL

A27-12  
RL

A27-11  
RL

A27-10  
RL

A27-9  
RL

A27-8  
RL

A27-7  
RL

A27-6  
RL

A27-5  
RL

A27-4  
RL

A27-3  
RL

A27-2  
RL

A27-1  
RL

A26-23  
RL

A26-22  
RL

A26-21  
RL

A26-20  
RL

A26-19  
RL

A26-18  
RL

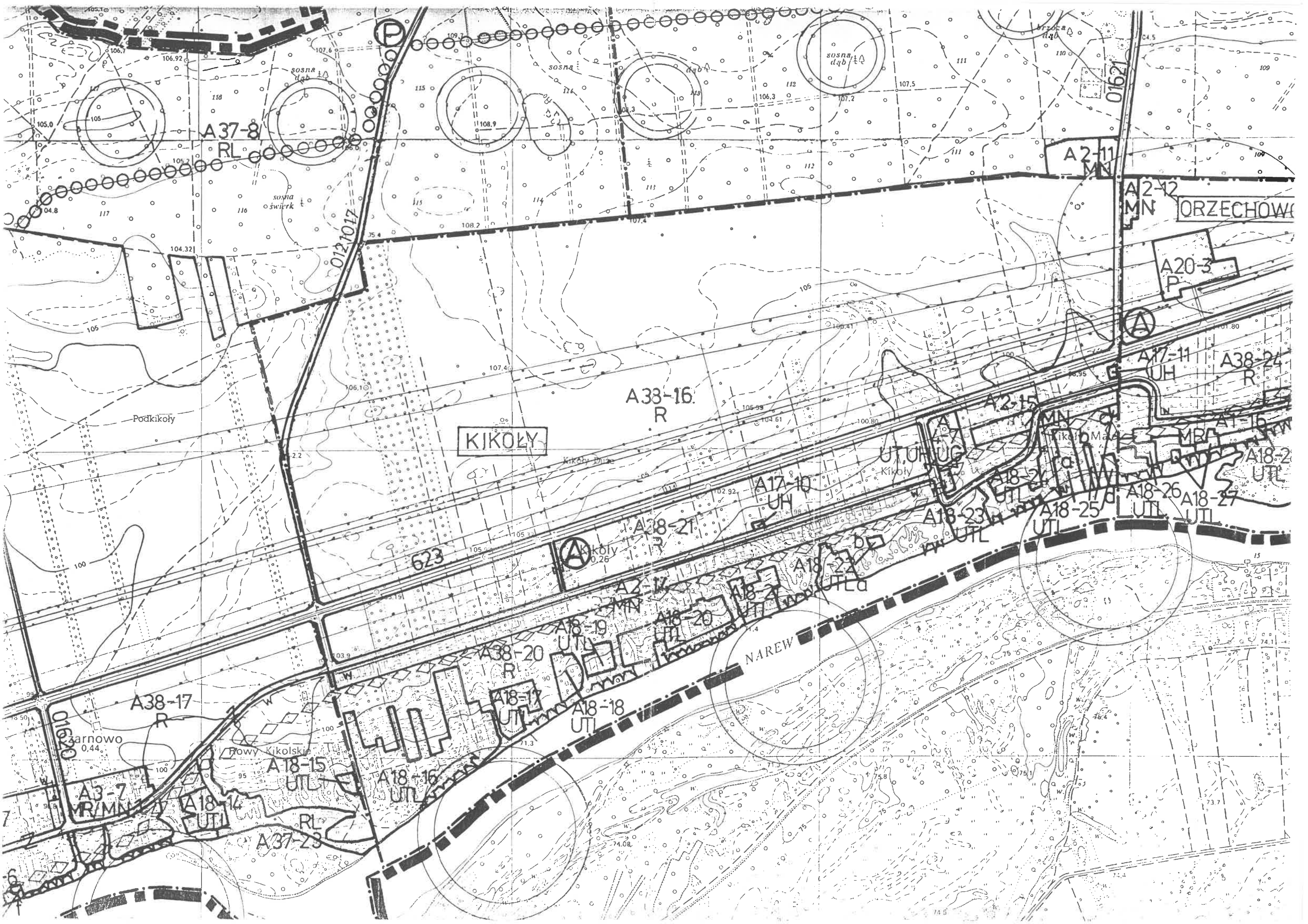

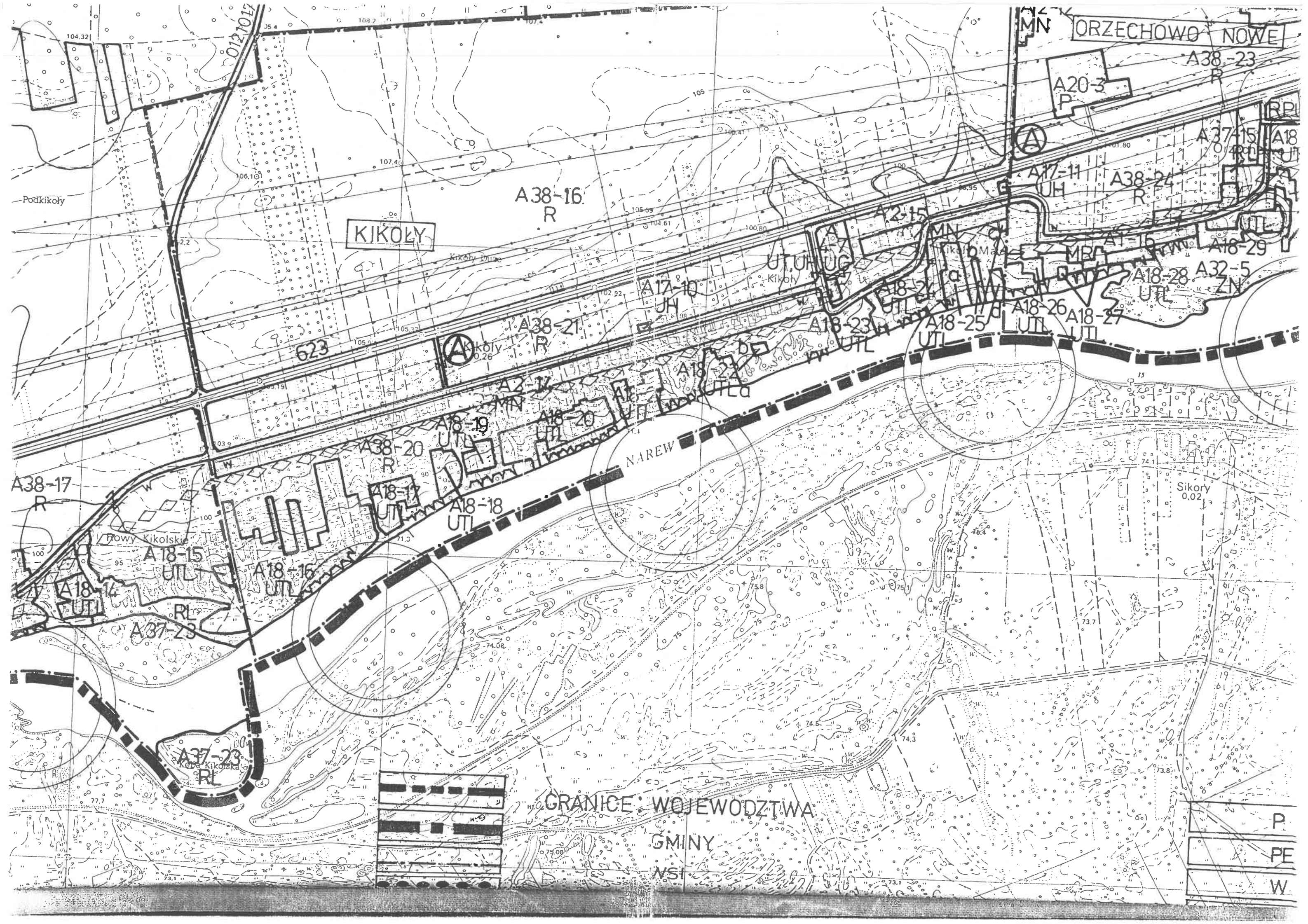

ORZECHOWO NOWE

Podkikoly

KIKOLY

GRANICE WOJEWODZTWA

GMINY

NSI

P  
PE  
W





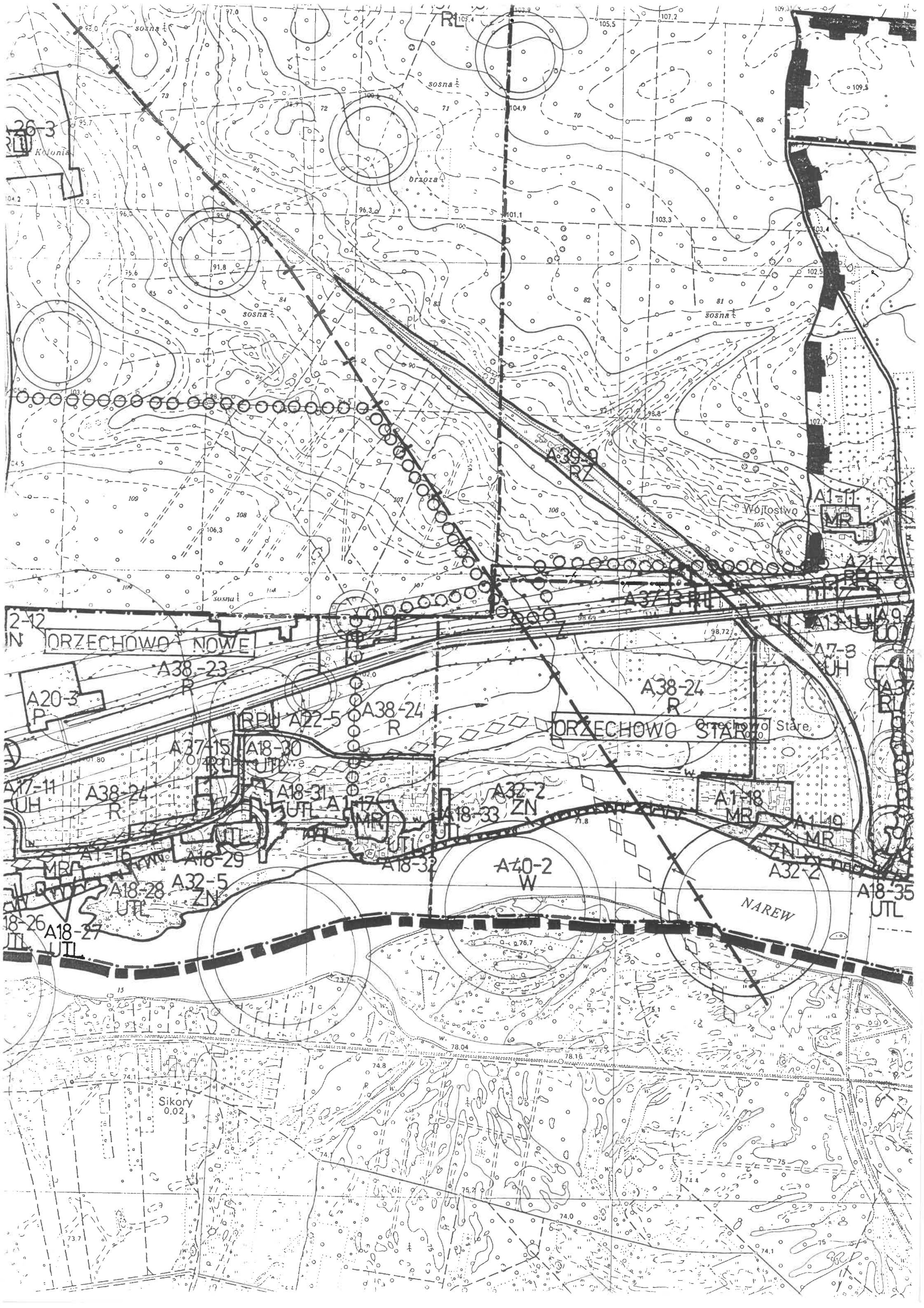

26-3  
Kolonis

RL

sosna

sosna

brzoza

sosna

sosna

Wojostwo

ORZECHOWO NOWE

ORZECHOWO STARO

Stare

NAREW

Sikory  
0.02







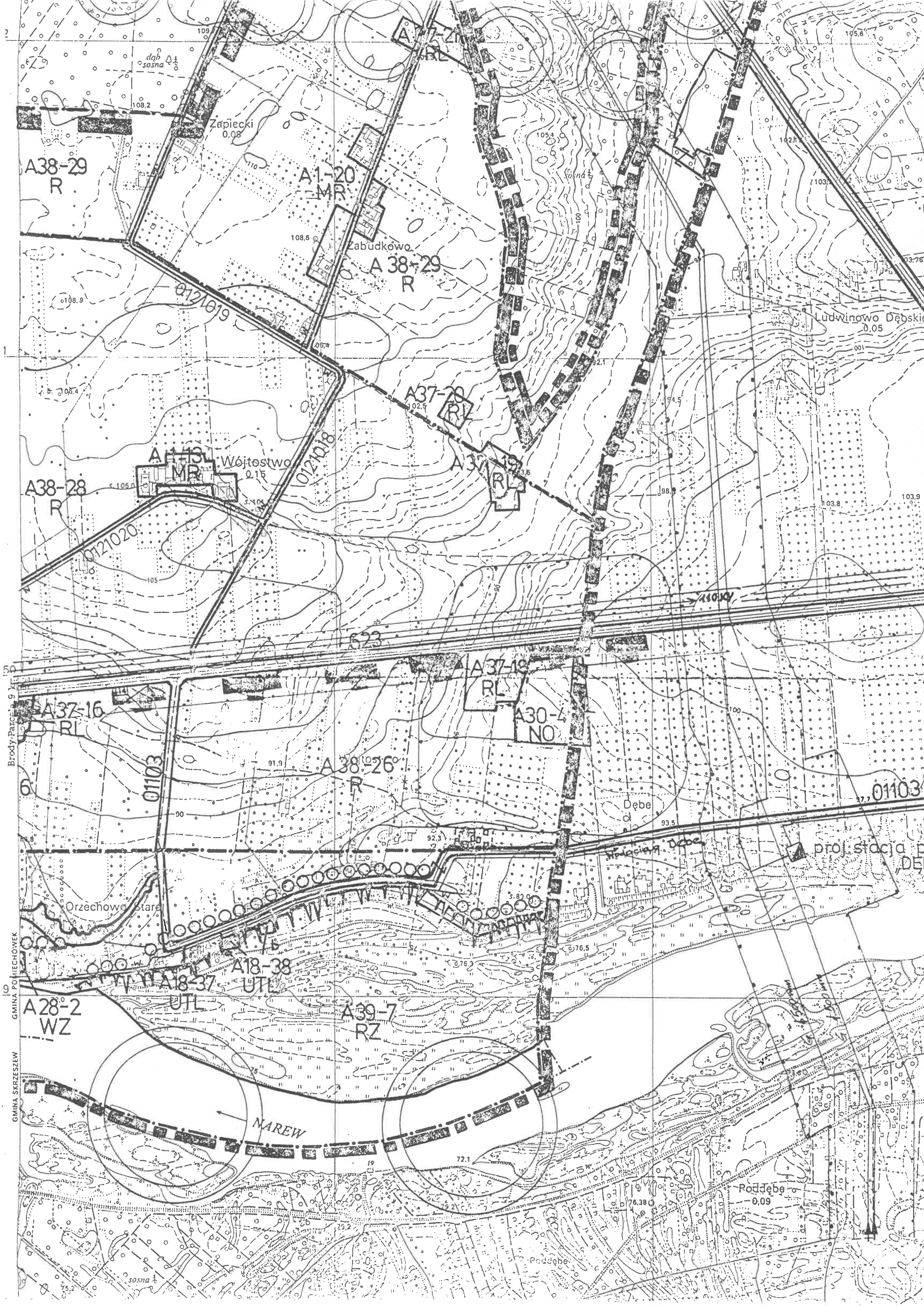

A38-29  
R

A1-20  
MR

Zabudkowo  
A38-29  
R

A37-19  
R

A38-28  
R

A1-13  
MR  
Wójtostwo  
0.15

A37-18  
R

A37-16  
RI

A37-18  
R

A30-4  
NO

A38-26  
R

Brody-Parcel 9

6

01103

01103

Orzechowa Stara

A18-38  
UTL

A18-37  
UTL

A28-2  
WZ

A39-7  
RZ

NAREW

proj. stacja p  
DEE

Poddebe  
0.09

GMINA SKRZESZEW

10

10

10

10

10

10